1866 1966

LEBANON VALLEY COLLEGE

CENTENNIAL

Digitized by the Internet Archive
in 2011 with funding from
LYRASIS Members and Sloan Foundation

http://www.archive.org/details/quittapahilla1966leba

With the approach of the centennial year, the committee for the centennial celebration asked the faculty, students, and alumni to submit suggestions for a theme embodying the ideals of the college. The committee chose "The Discriminating Mind and the Understanding Heart."

Feeling that no one more truly represents the discriminating mind and the understanding heart than the author of the theme himself, we dedicate this book to Dr. George G. Struble.

QUITTAPAHILLA

Lebanon Valley College
Annville, Pennsylvania
Nineteen Hundred Sixty-Six

STUDENT LIFE

ADMINISTRATION AND FACULTY

CLASSES

ORGANIZATIONS AND SPORTS

DIRECTORY

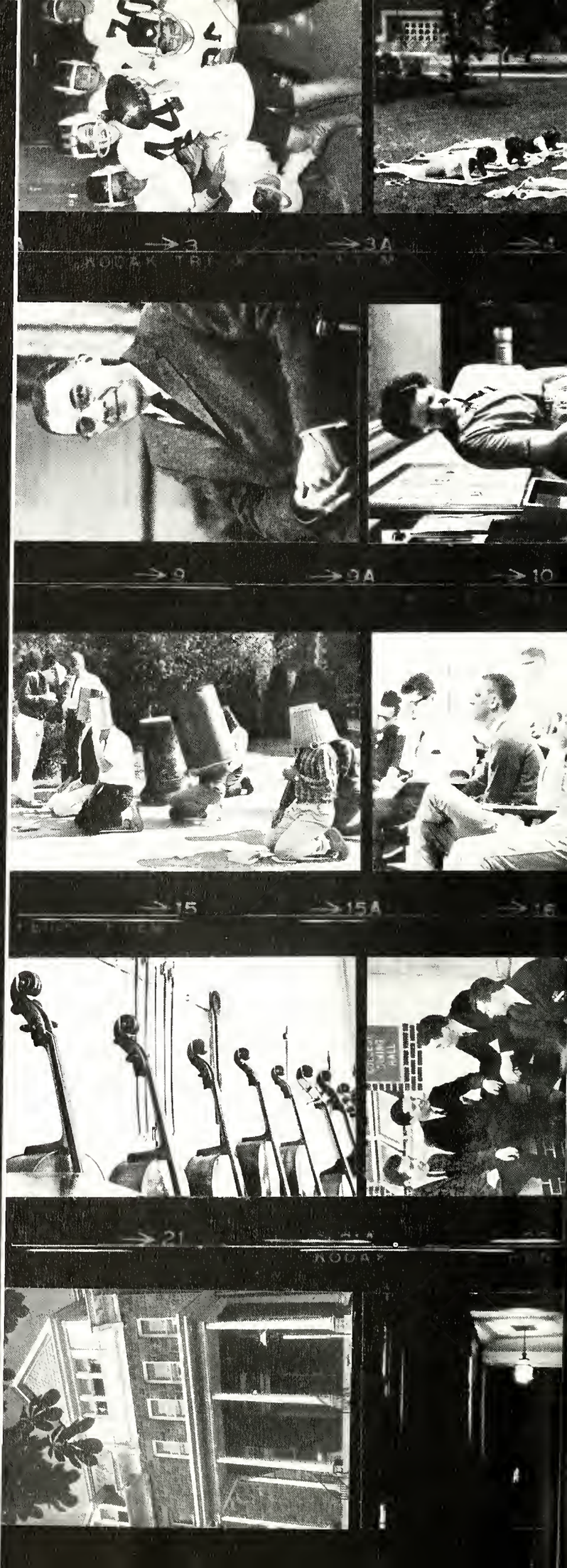

8

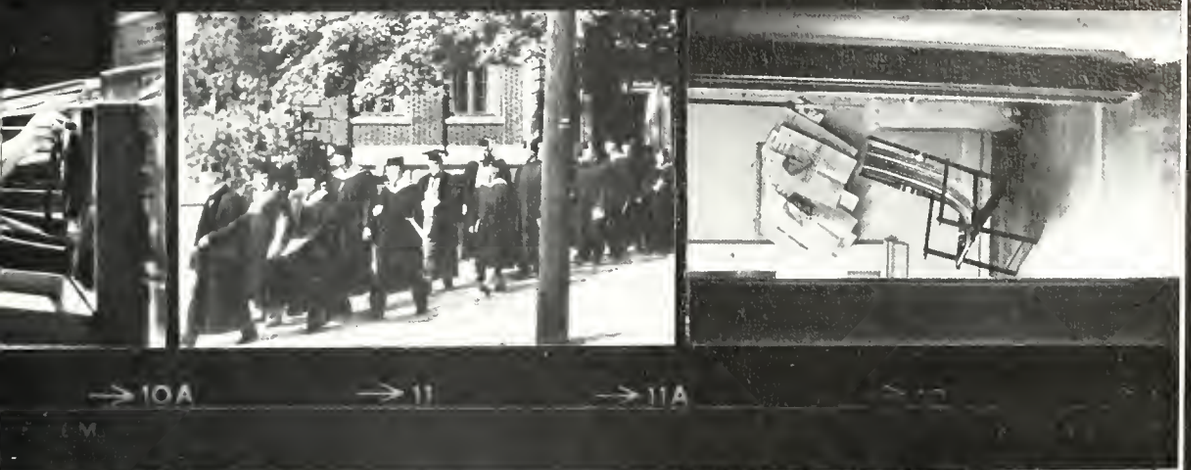

64

98

156

203

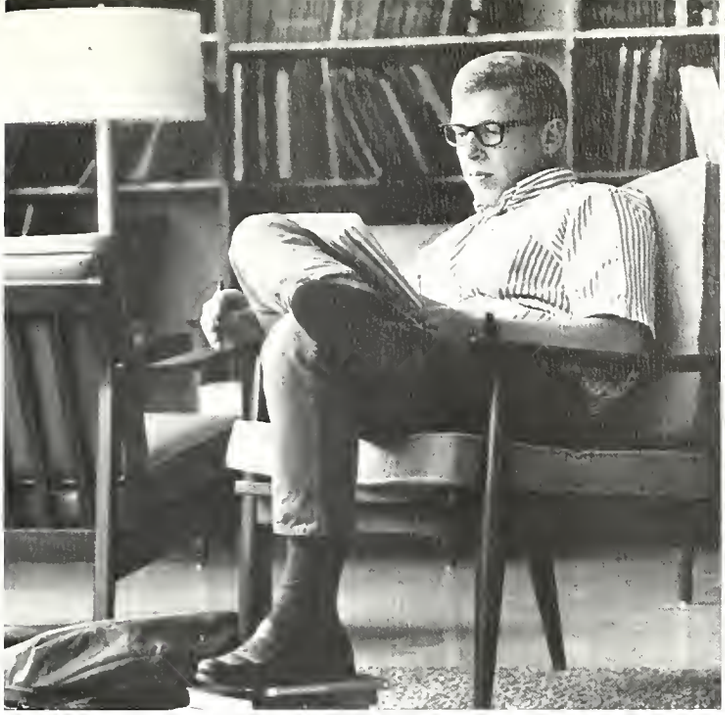

Spring, 1964 . . . inter-dorm track and field competition . . .

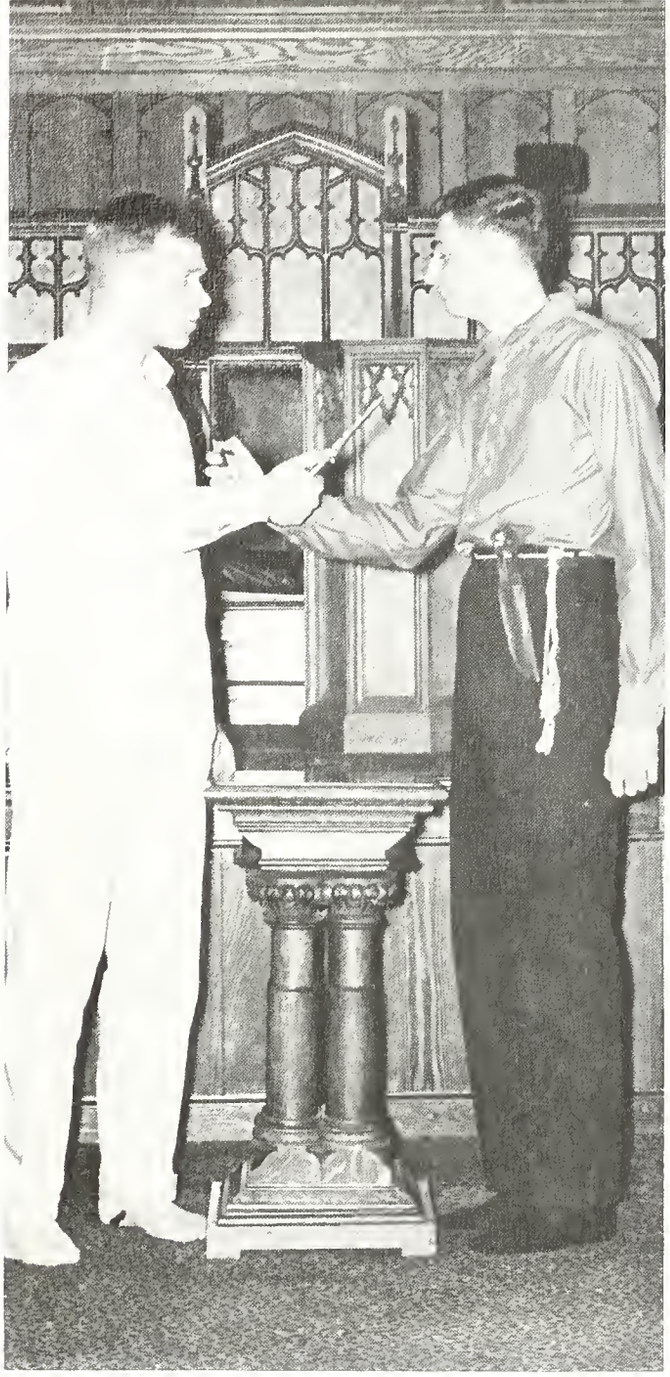

Religious Emphasis Week play . . . "Even the Hater" . . . directed by Betty Robinson.

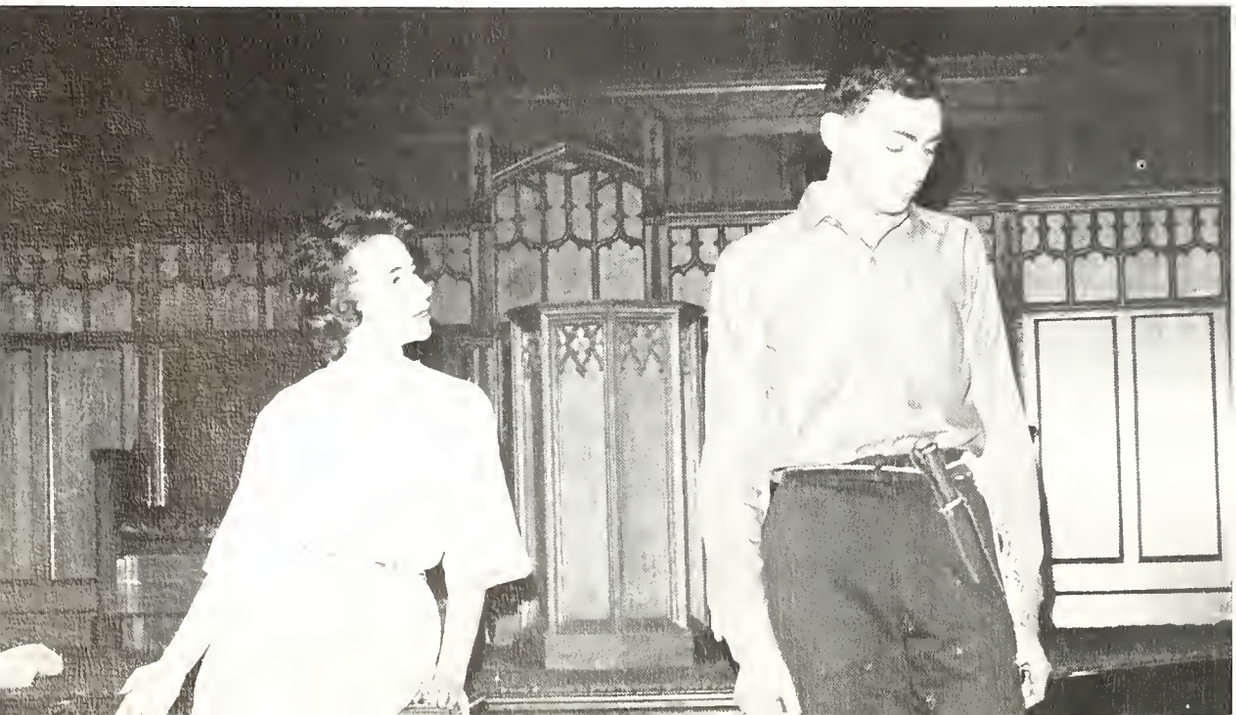

Philo-Clio weekend . . . Albee's "Sandbox" and Ionesco's "Jack, or the Submission" . . . directed by Theodore D. Keller.

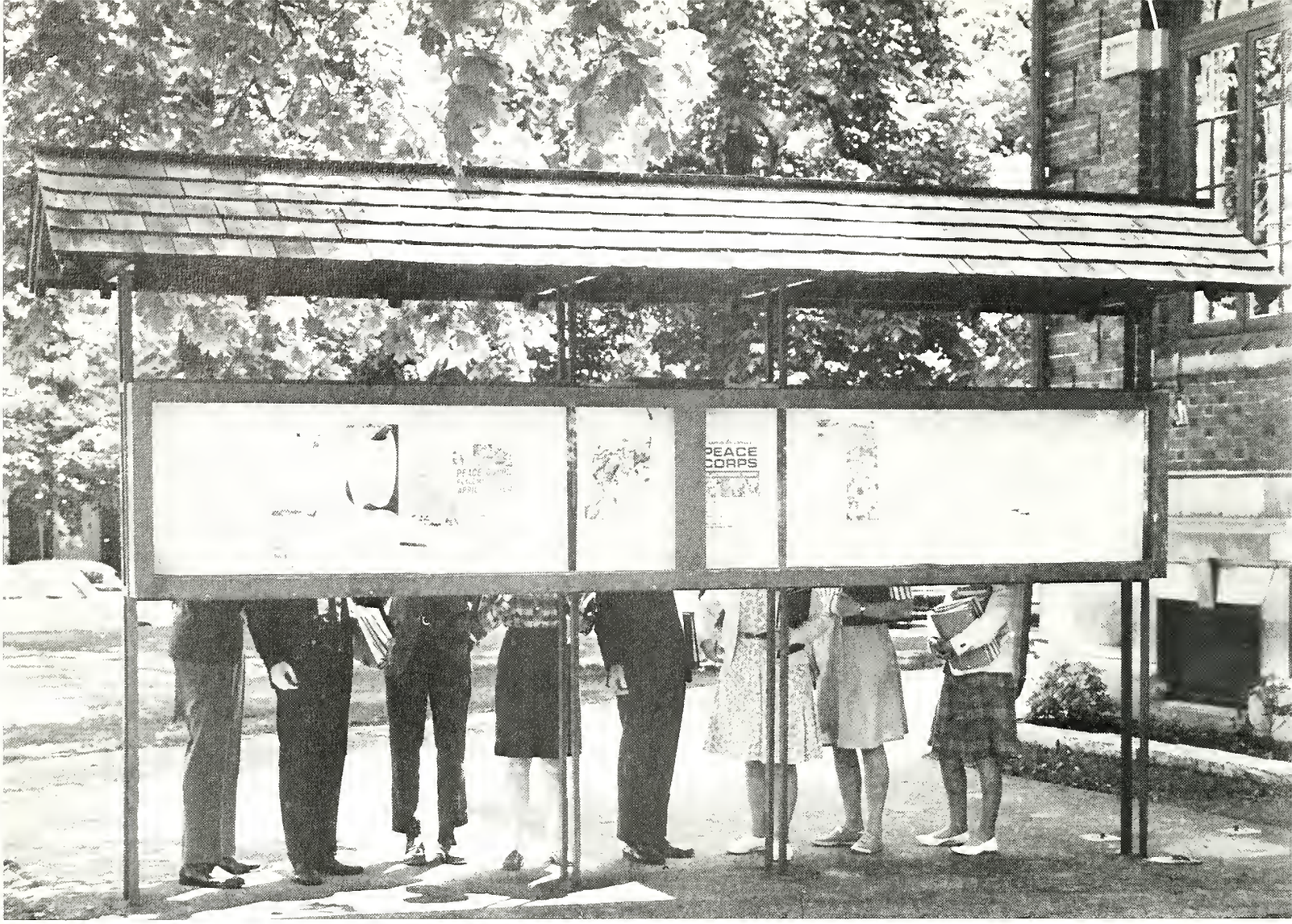
PEACE
CORPS

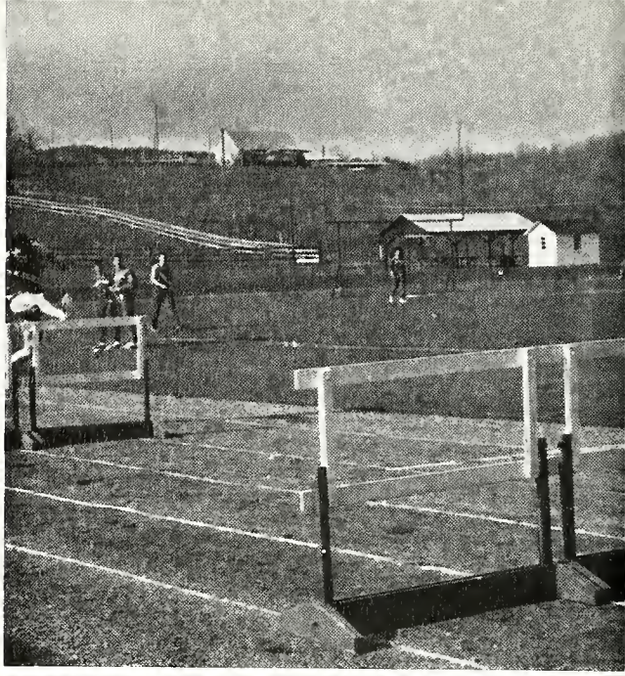

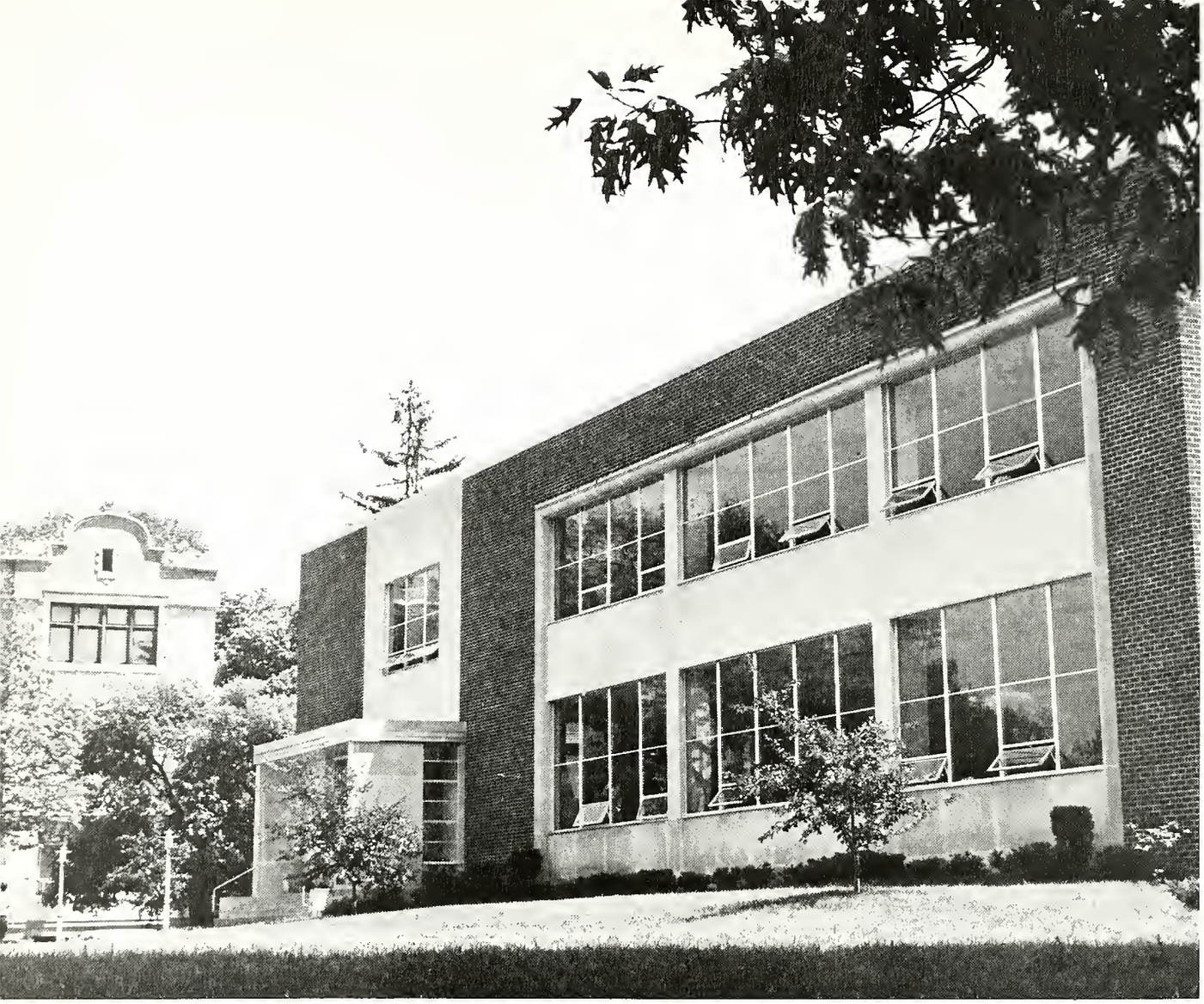

May Day, 1964, held in the gym . . . Philos Four entertained . . . Queen Margaret Zimmerman and Dennis Martin sang selections from "Brigadoon" . . .

Lois Ensminger, Kay Resch, Pat Jones, Linda Bell, Queen Margaret Zimmerman, Judy Cassel, Jan Bisbing, Judy Tanno

Wig and Buckle's spring production . . . "Twelfth Night" . . . to celebrate the 400th anniversary of Shakespeare's birth . . . directed by Mrs. Anna D. Faber . . . assisted by Ralph Buys.

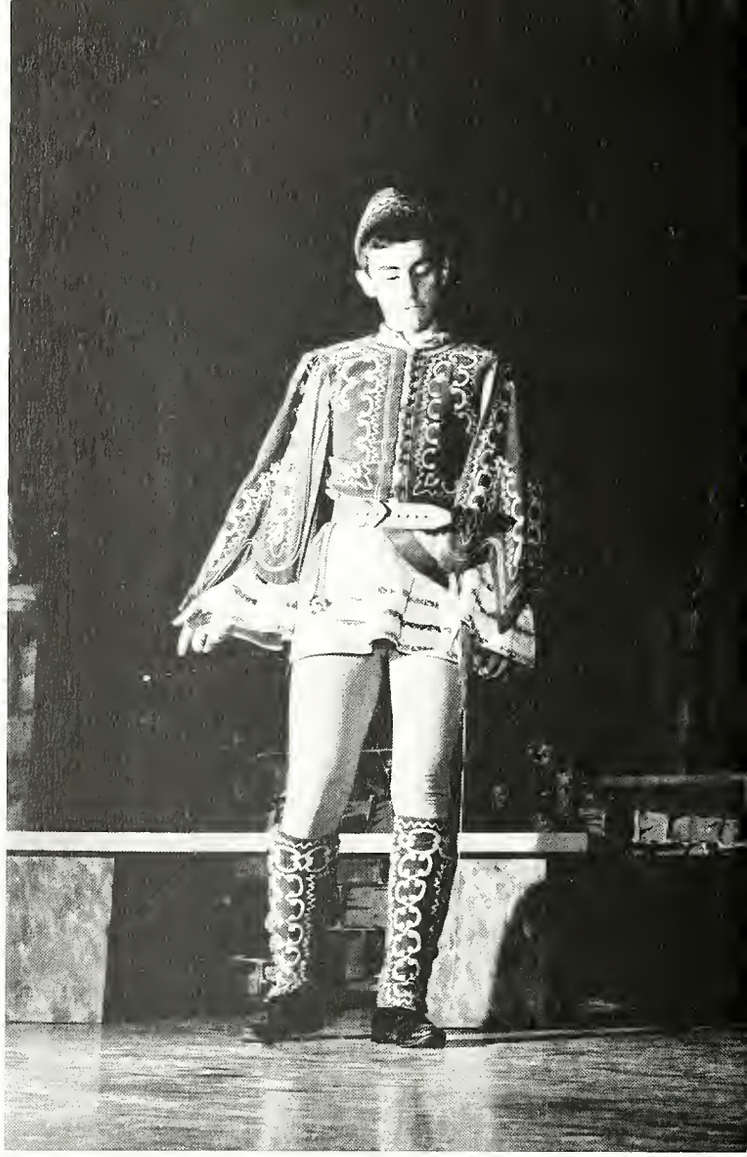

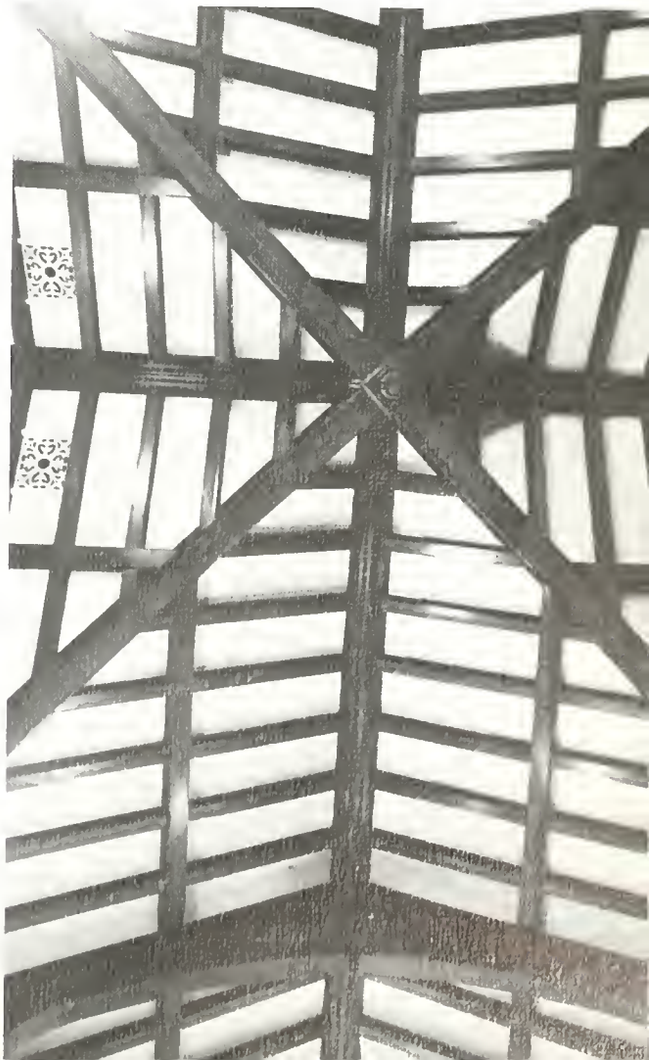

TIME

LEBANON
VALLEY

FARM TACK SHOP
LEBANON VALLEY
COLLEGE

88
35

88
98
32

76
76

60
45
81
88
54

16

Girls' tug starts Homecoming activities . . . sophomores win.

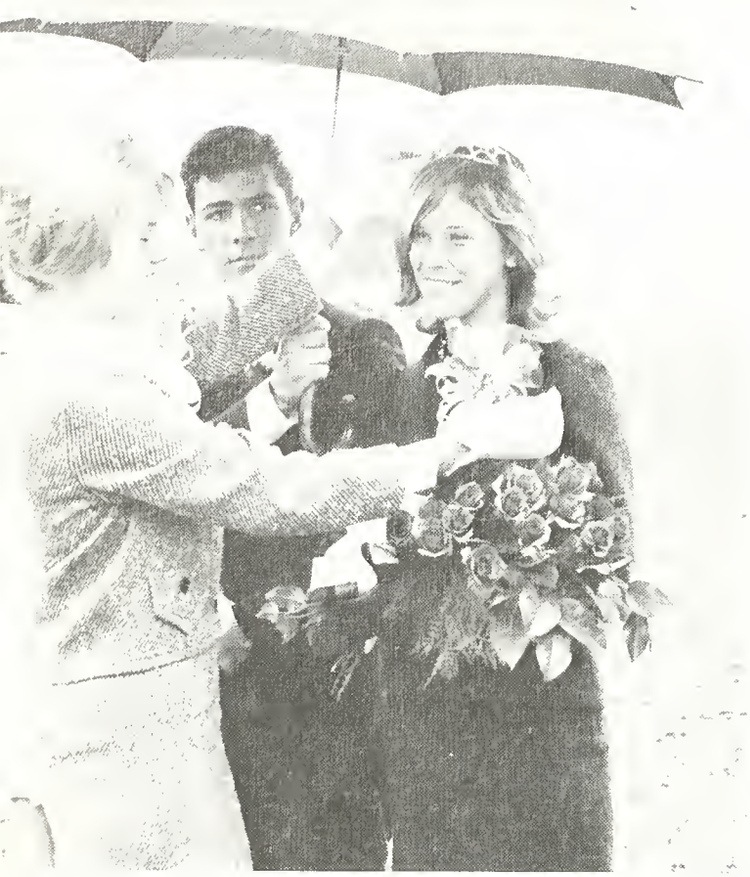

1964 Homecoming Queen, Barbara Cressman . . . her attendants, Valerie Yeager and Suzanne Chase . . .

CONQUERS

37

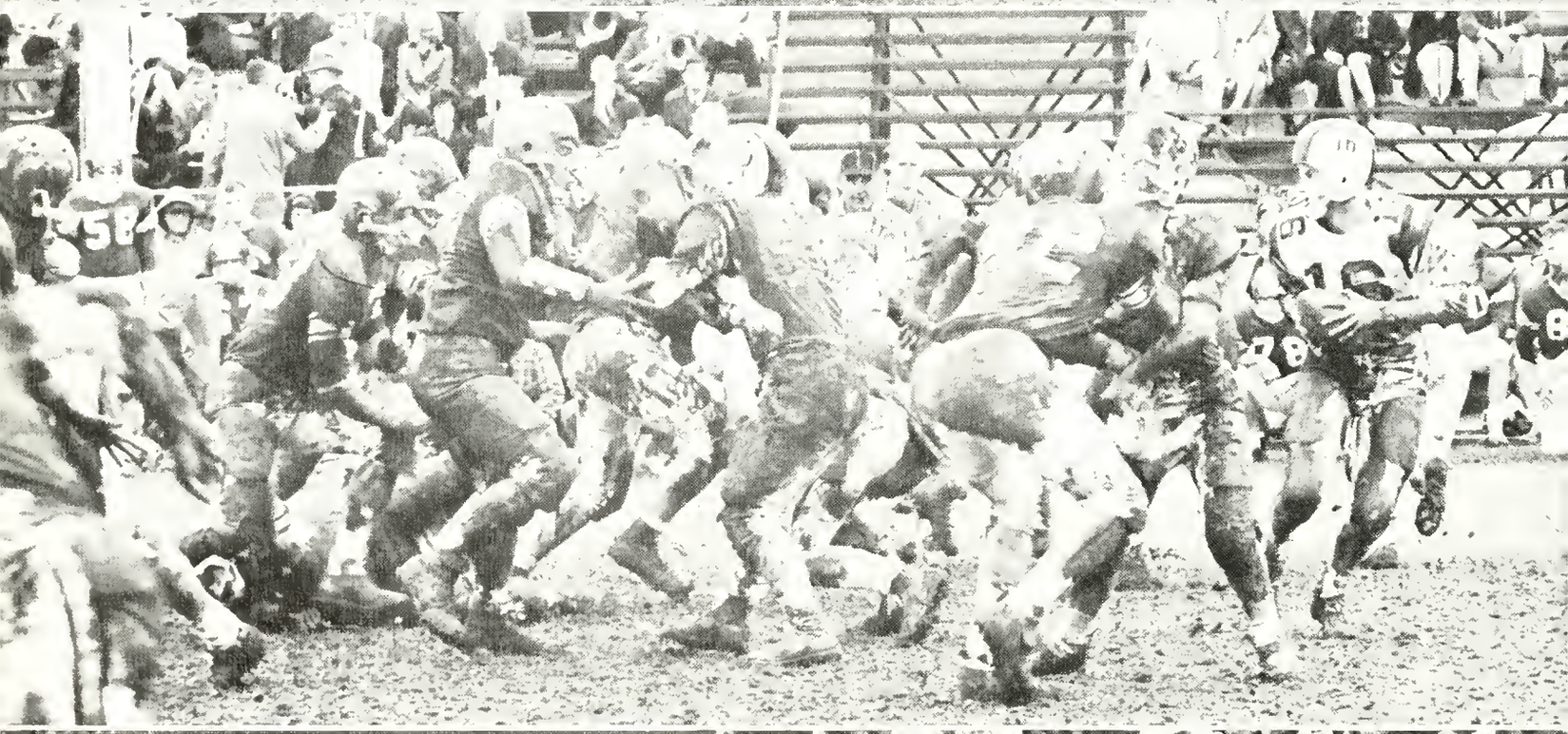

Lebanon Valley College Day, October 17, 1964 . . .

. . . Valley alumni and students sat in the rain . . .

. . . to watch the Dutchmen lose to Muhlenburg . . .

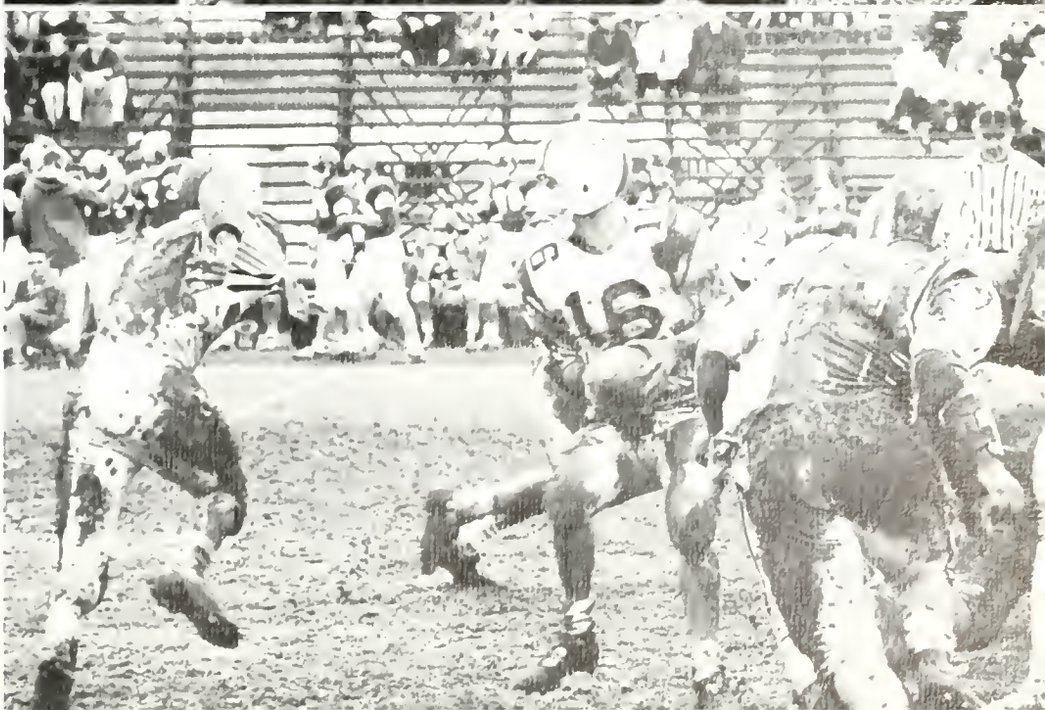

Wig and Buckle's fall production . . . "The Skin of Our Teeth," by Thornton Wilder . . . directed by Theodore D. Keller . . . assisted by George Hollich.

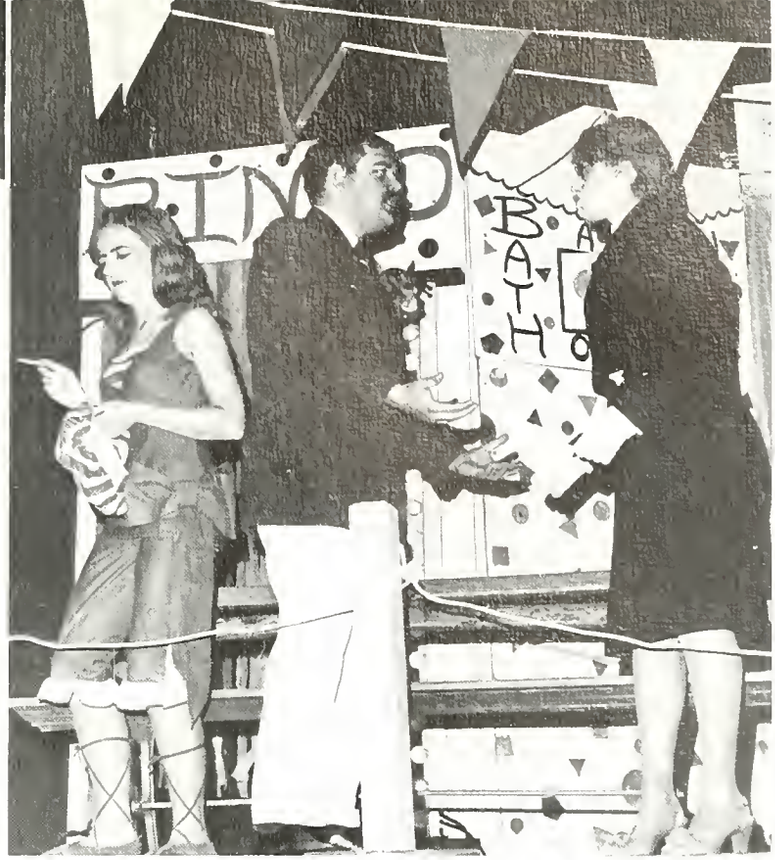
BATH

LEBANON VALLEY
COLLEGE

beer

JIGGERBOARD
THE
NEW LOOK

the
END

Intra-Collegiate Competitive Program . . . Kalo's Peter, Paul and Agnes entertain . . . Wig and Buckle wins with "Ziegenfuss and Dunkelheim". . .

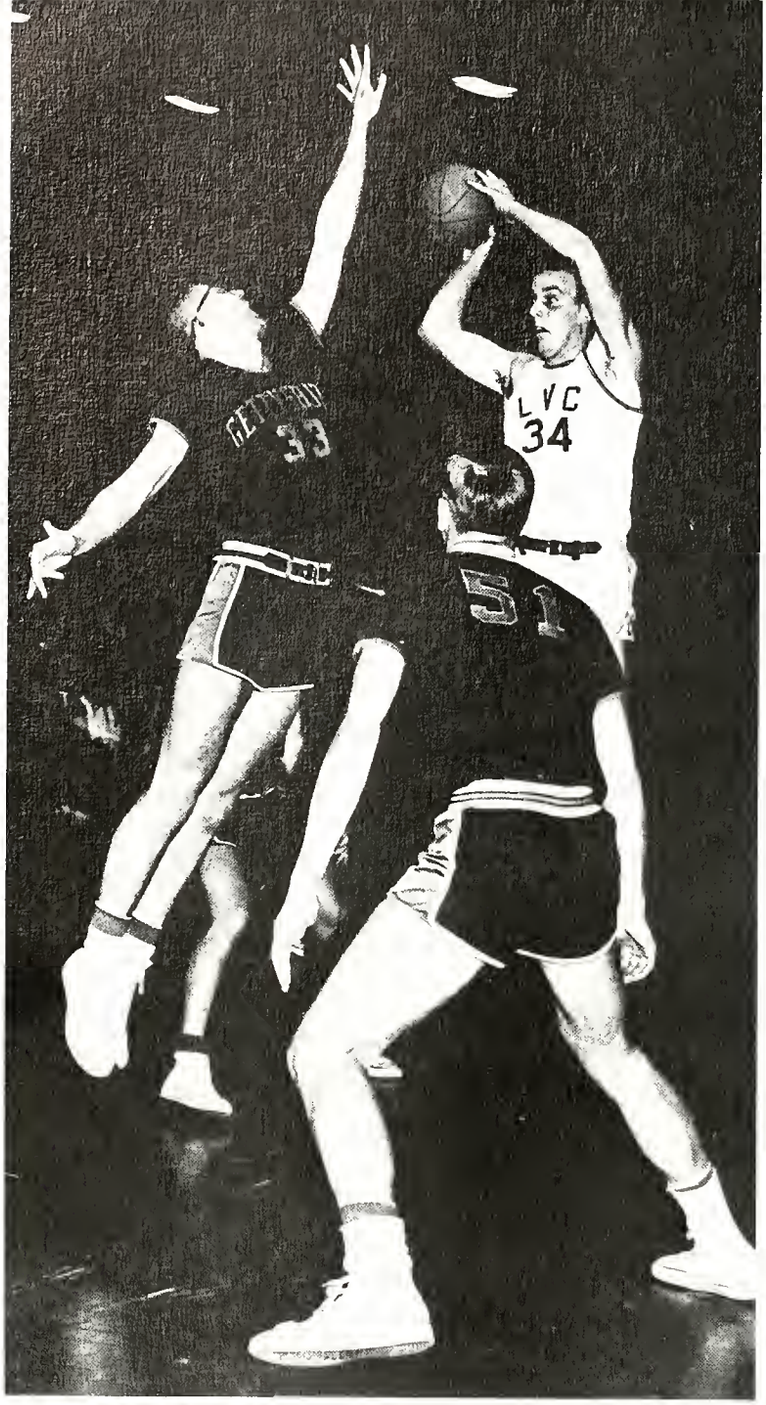
LVC
34
33
51

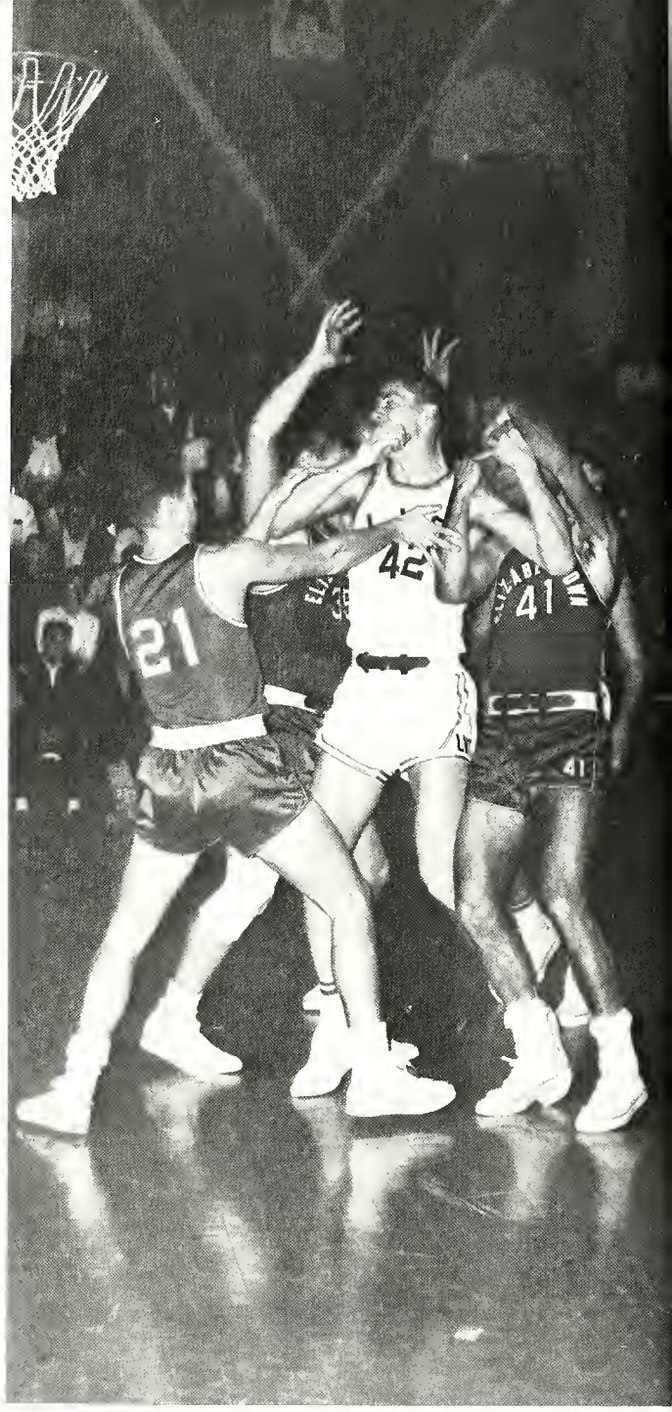
21
42
41

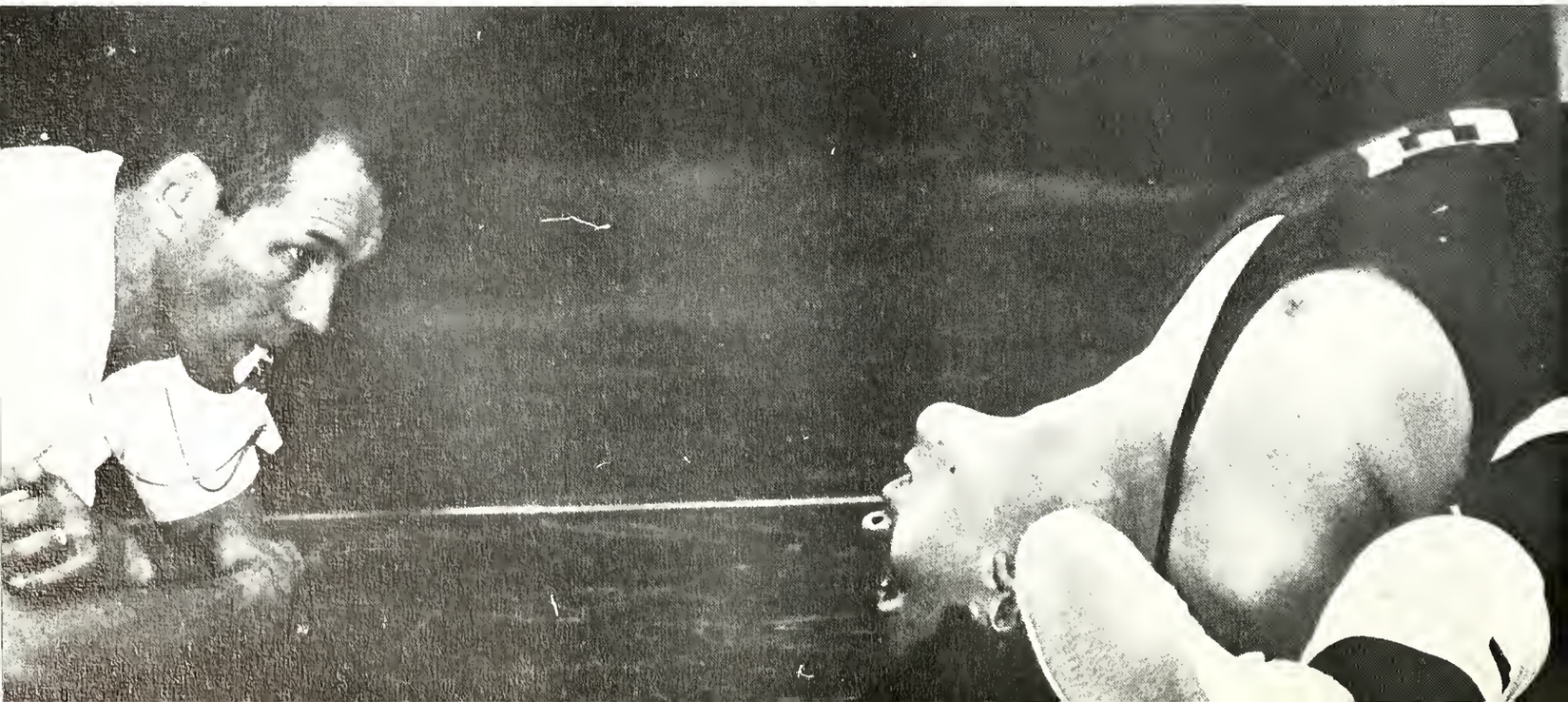

21
22
LVC
LVC

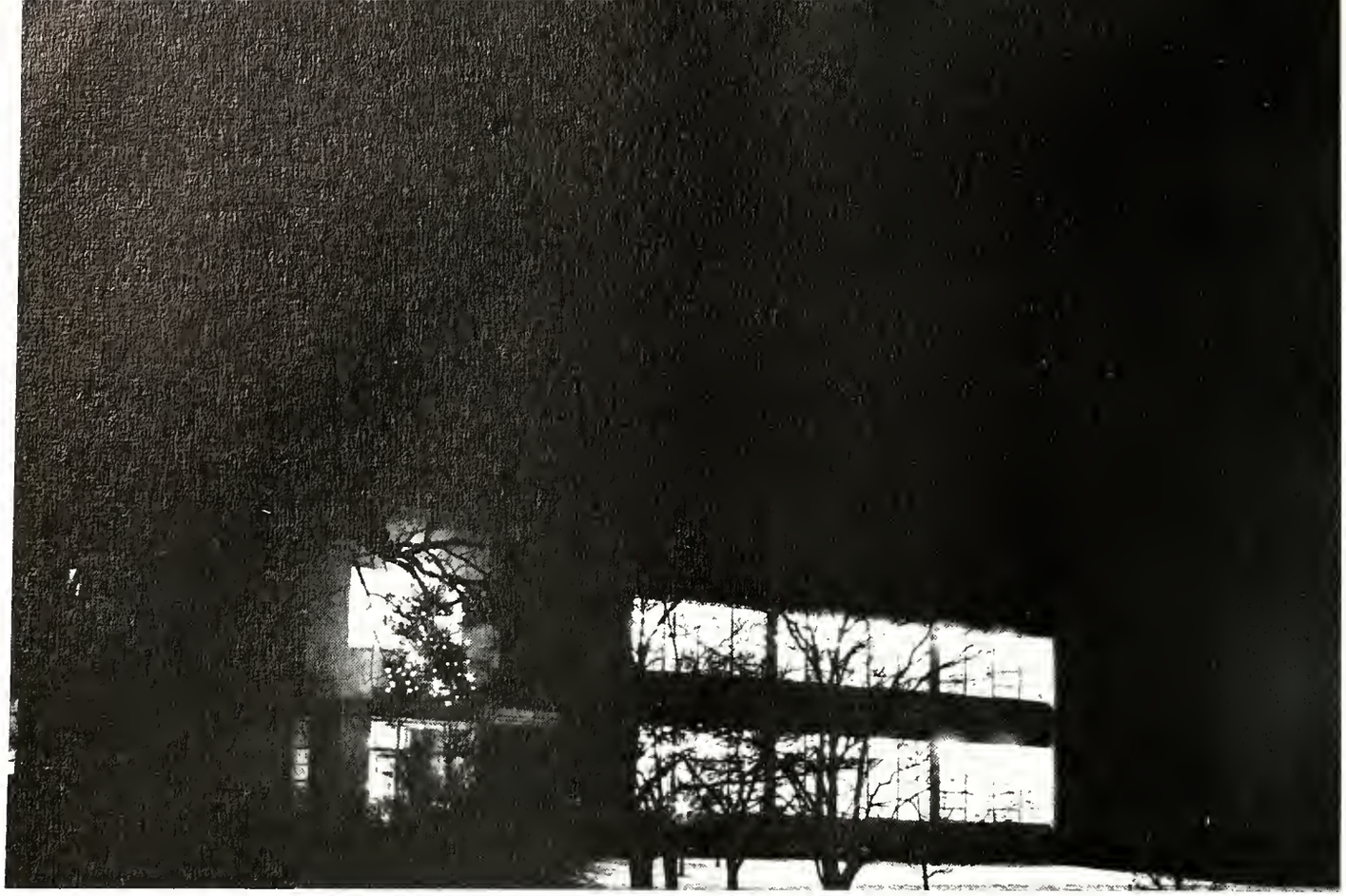

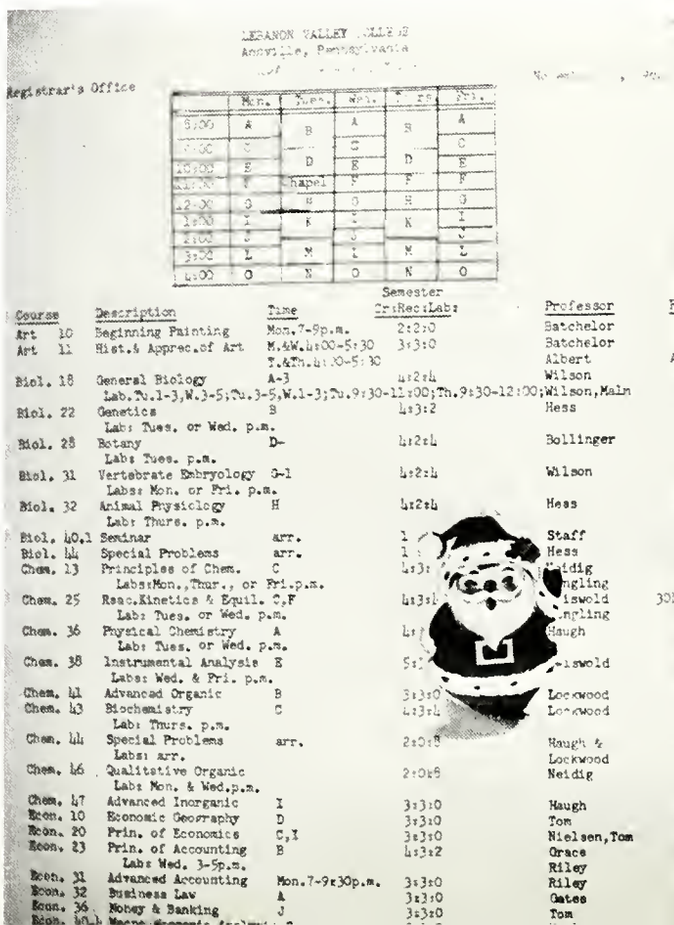

LEBANON VALLEY COLLEGE
Annville, Pennsylvania

Registrar's Office

	Mon.	Tues.	Wed.	Thurs.	Fri.
8:00	A	B	A	B	A
9:00	C		C		C
10:00	E	D	E	D	E
11:00	F	Chapel	F		F
12:00	G	G	G	G	G
1:00	I	H	I	H	I
2:00	J		J		J
3:00	L	M	L	M	L
4:00	O	N	O	N	O

Course	Description	Time	Semester Cr:Rec:Lab:	Professor	Ro
Art 10	Beginning Painting	Mon.7-9p.m.	2:2:0	Batchelor	
Art 11	Hist.& Apprec.of Art	M.&W.4:00-5:30 T.&Th.4:00-5:30	3:3:0	Batchelor Albert	A.
Biol. 18	General Biology Lab.Tu.1-3,W.3-5;Tu.3-5,W.1-3;Tu.9:30-11:00;Th.9:30-12:00;	A-3	4:2:4	Wilson Wilson,Malm	3
Biol. 22	Genetics Lab: Tues. or Wed. p.m.	B	4:3:2	Hess	3
Biol. 28	Botany Lab: Tues. p.m.	D-	4:2:4	Bollinger	3
Biol. 31	Vertebrate Embryology Labs: Mon. or Fri. p.m.	G-1	4:2:4	Wilson	3
Biol. 32	Animal Physiology Lab: Thurs. p.m.	H	4:2:4	Hess	3
Biol. 40.1	Seminar	arr.	1	Staff	a
Biol. 44	Special Problems	arr.	1	Hess	a
Chem. 13	Principles of Chem. Labs:Mon.,Thur., or Fri.p.m.	C	4:3:	Heidig Engling	
Chem. 25	Reac.Kinetics & Equil. Lab: Tues. or Wed. p.m.	C,F	4:3:4	Eiswold Engling	304
Chem. 36	Physical Chemistry Lab: Tues. or Wed. p.m.	A	4:	Haugh	1
Chem. 38	Instrumental Analysis Labs: Wed. & Fri. p.m.	E	5:	Eiswold	1
Chem. 41	Advanced Organic	B	3:3:0	Lockwood	1
Chem. 43	Biochemistry Lab: Thurs. p.m.	C	4:3:4	Lockwood	1
Chem. 44	Special Problems Labs: arr.	arr.	2:0:8	Haugh & Lockwood	a
Chem. 46	Qualitative Organic Lab: Mon. & Wed.p.m.		2:0:8	Neidig	a
Chem. 47	Advanced Inorganic	I	3:3:0	Haugh	1
Econ. 10	Economic Geography	D	3:3:0	Tom	1
Econ. 20	Prin. of Economics	C,I	3:3:0	Nielsen,Tom	1
Econ. 23	Prin. of Accounting Labs Wed. 3-5p.m.	B	4:3:2	Grace Riley	1
Econ. 31	Advanced Accounting	Mon.7-9:30p.m.	3:3:0	Riley	1
Econ. 32	Business Law	A	3:3:0	Gates	1
Econ. 36	Money & Banking	J	3:3:0	Tom	1
Econ. 40.1	Macro-Economic Analysis	[illegible]	[illegible]	[illegible]	

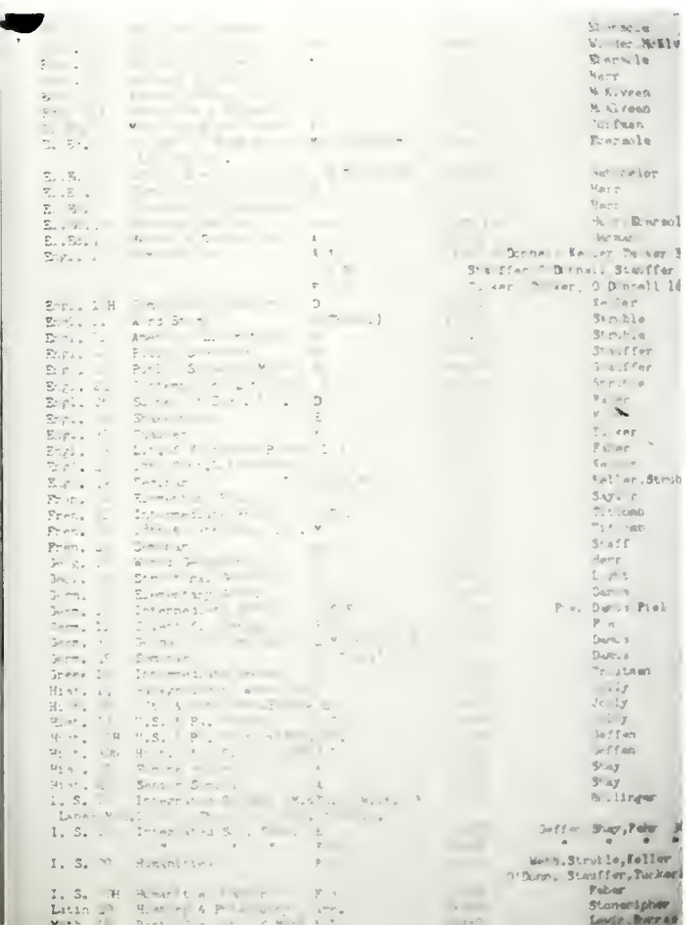

The President

Frederic K. Miller

Dean of the College

Carl Y. Ehrhart

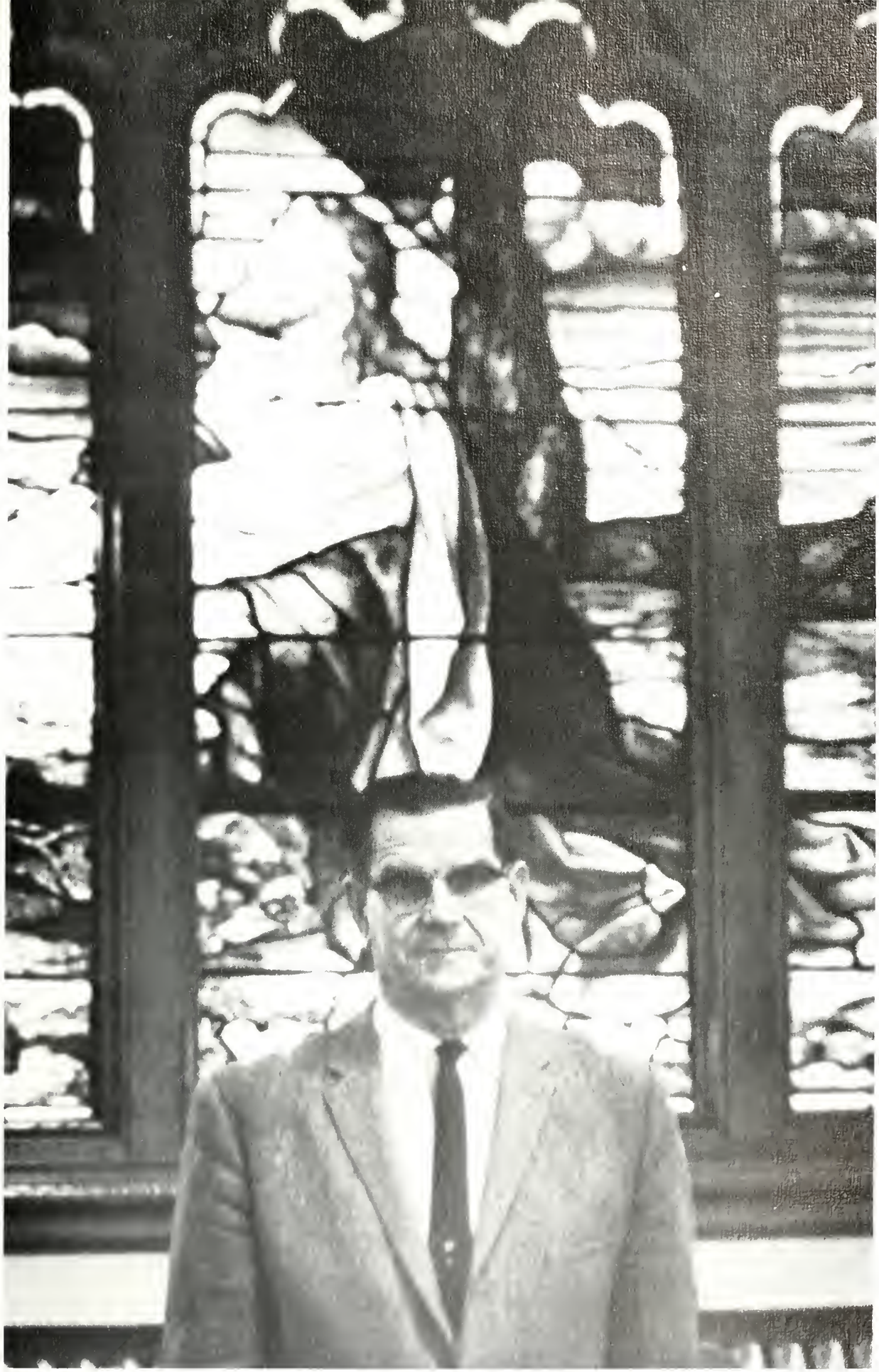

Chaplain of the College
James O. Bemesderfer

Dean of Women

Martha C. Faust

Dean of Men
George R. Marquette

D. Clark Carmean, Director of Admissions

Samuel A. Farmerie, Registrar

Bruce C. Souders, Director of Public Relations

Mrs. Lillie Struble,
Manager of the Book Store

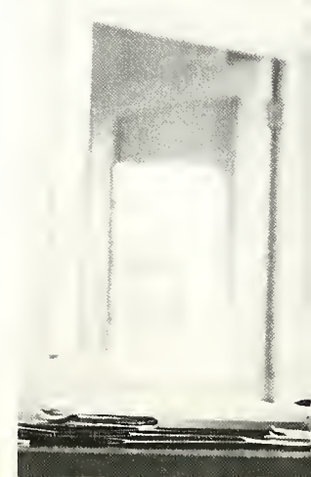

Robert C. Riley, Controller

Earl R. Mezoff, Assistant to the President

Thomas A. Lanese, Music

J. Robert O'Donnell, Physics

William A. Batchelor, Art

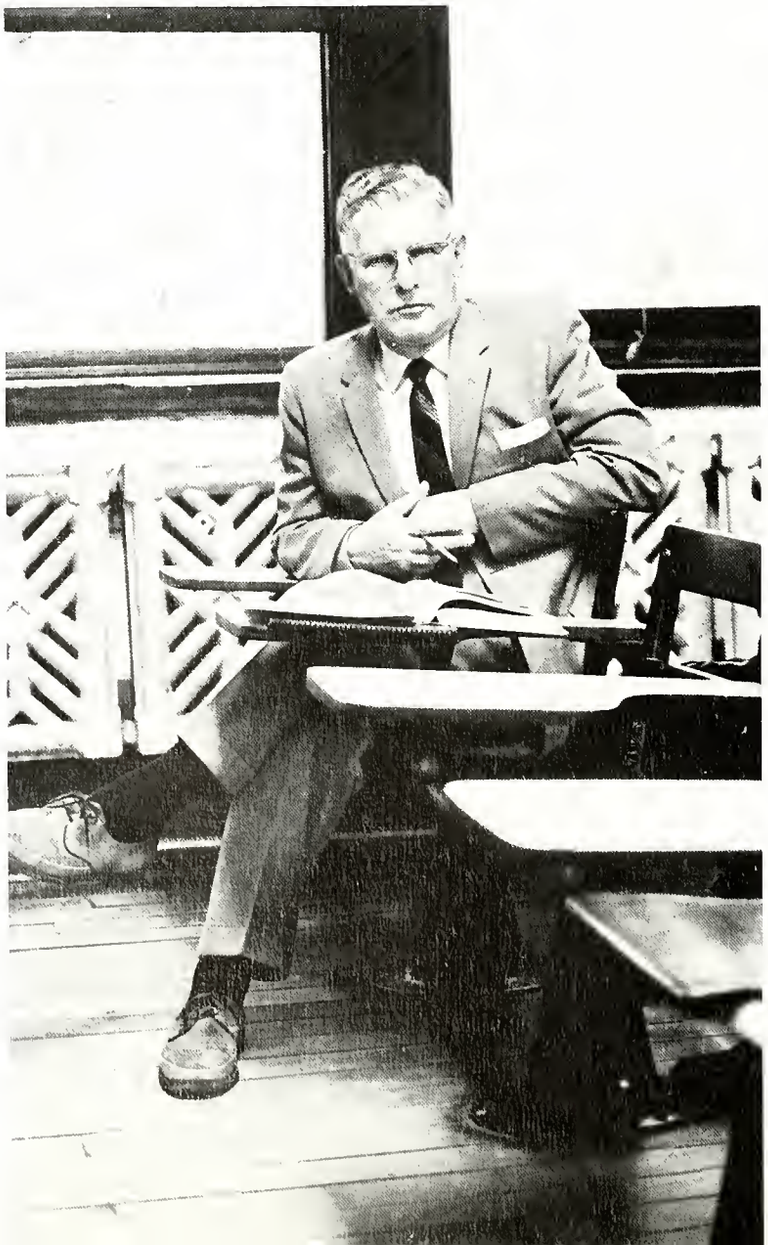

Samuel O. Grimm, Physics

James A. Jolly, History and Political Science

C. F. Joseph Tom, Economics and Business Administration

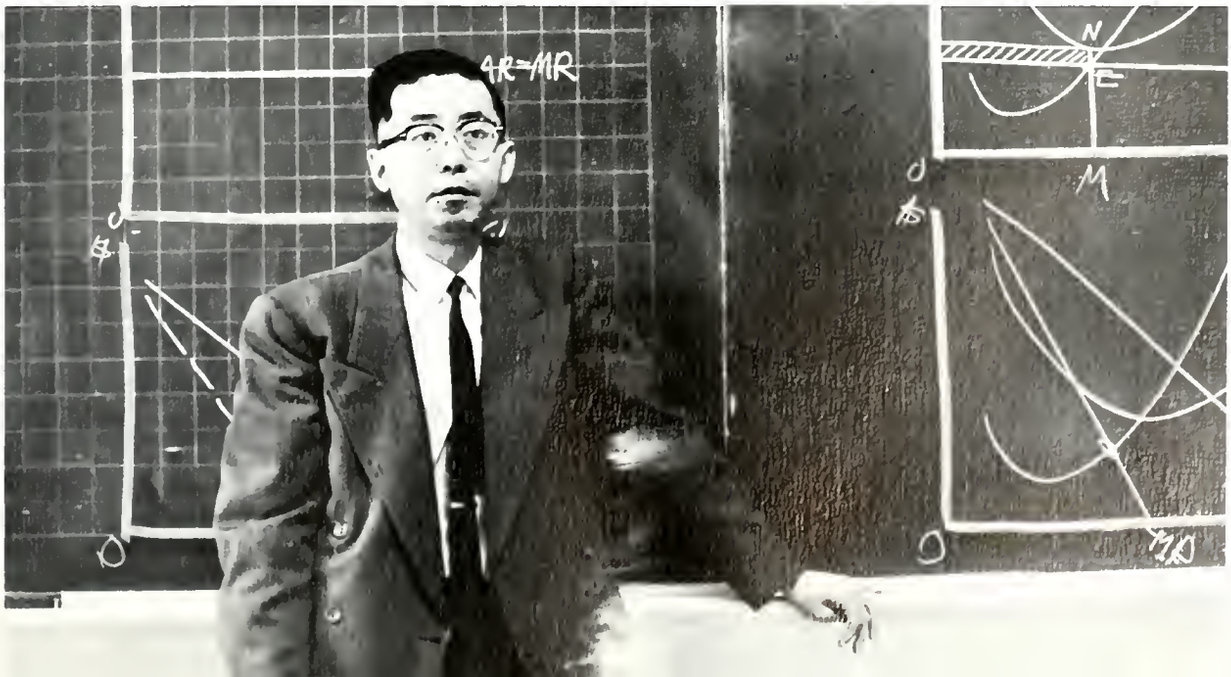

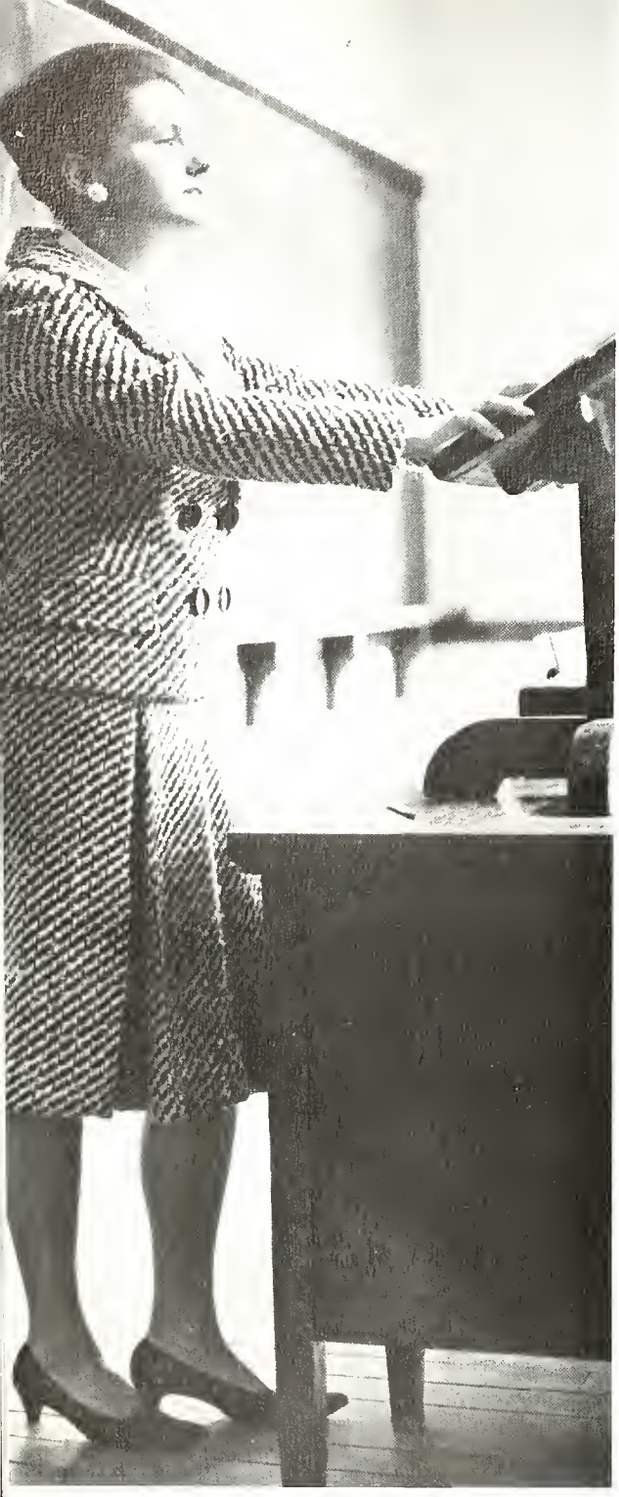

Robert E. Griswold, Chemistry

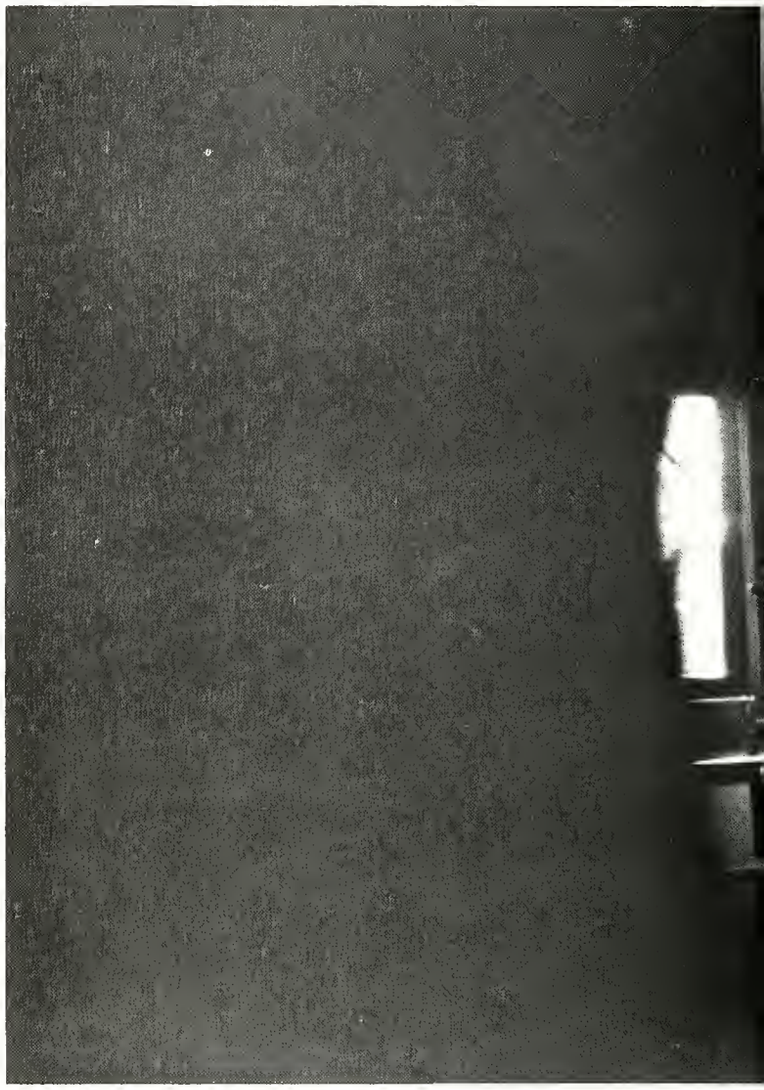

Elizabeth M. Geffen, History and Political Science

Mrs. Rosalind A. Tucker, English

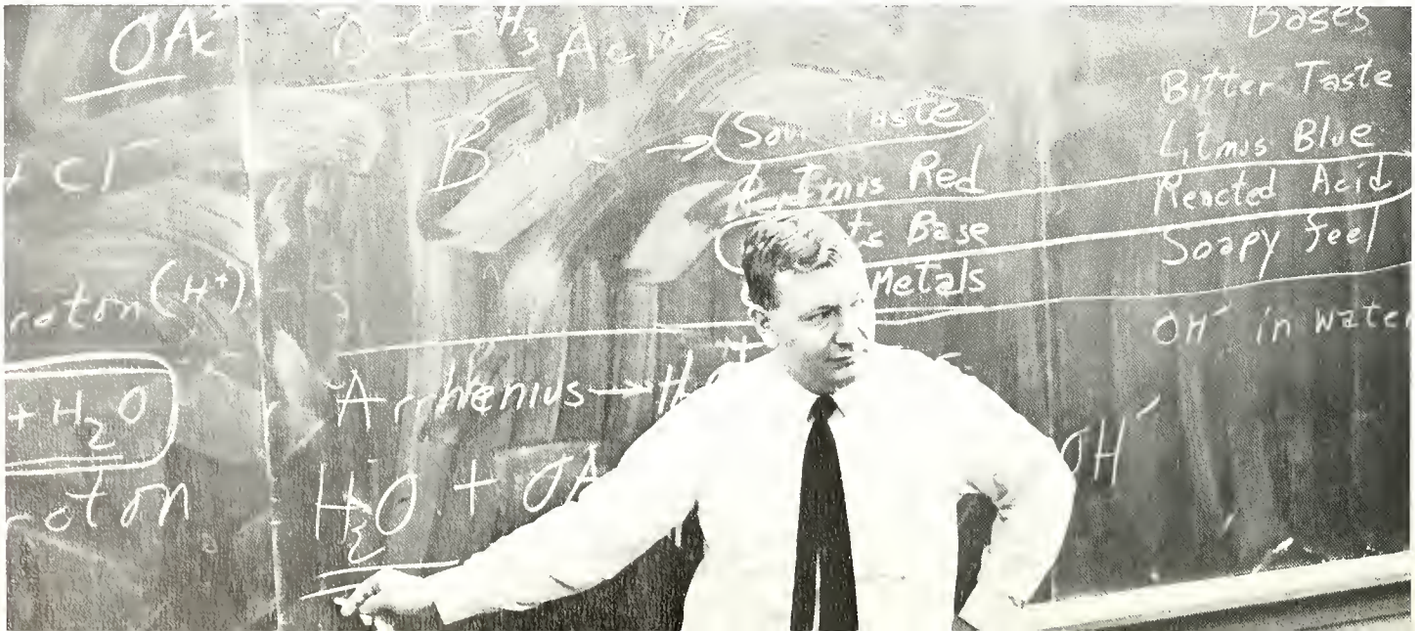

Donald E. Fields, Foreign Languages

Mrs. June E. Herr, Education

J. Robert McHenry, Health and Physical Education

Robert W. Smith, Music

Richard D. Magee, Psychology

Linda L. van Steenwyk, Music

Pierce A. Getz, Music

John F. Haugh, Chemistry

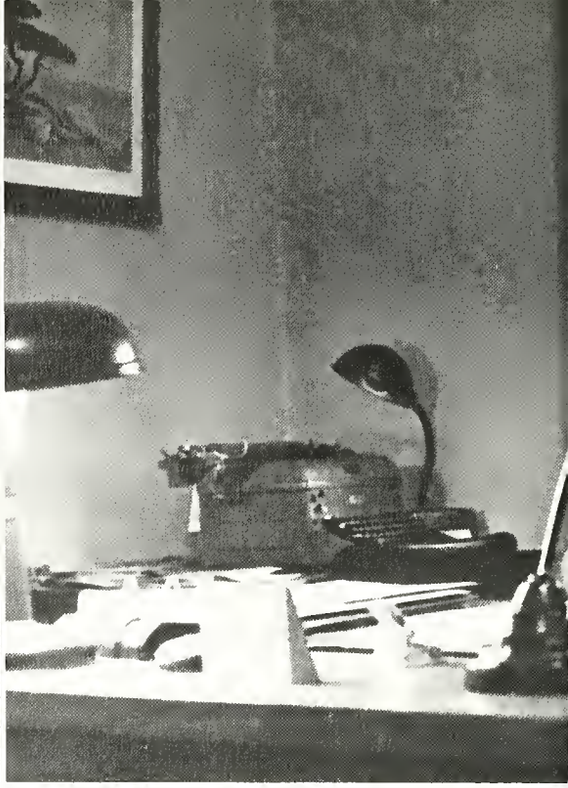

D. John Grace, Economics and Business Administration

A. Evald Nielsen, Economics and Business Administration.

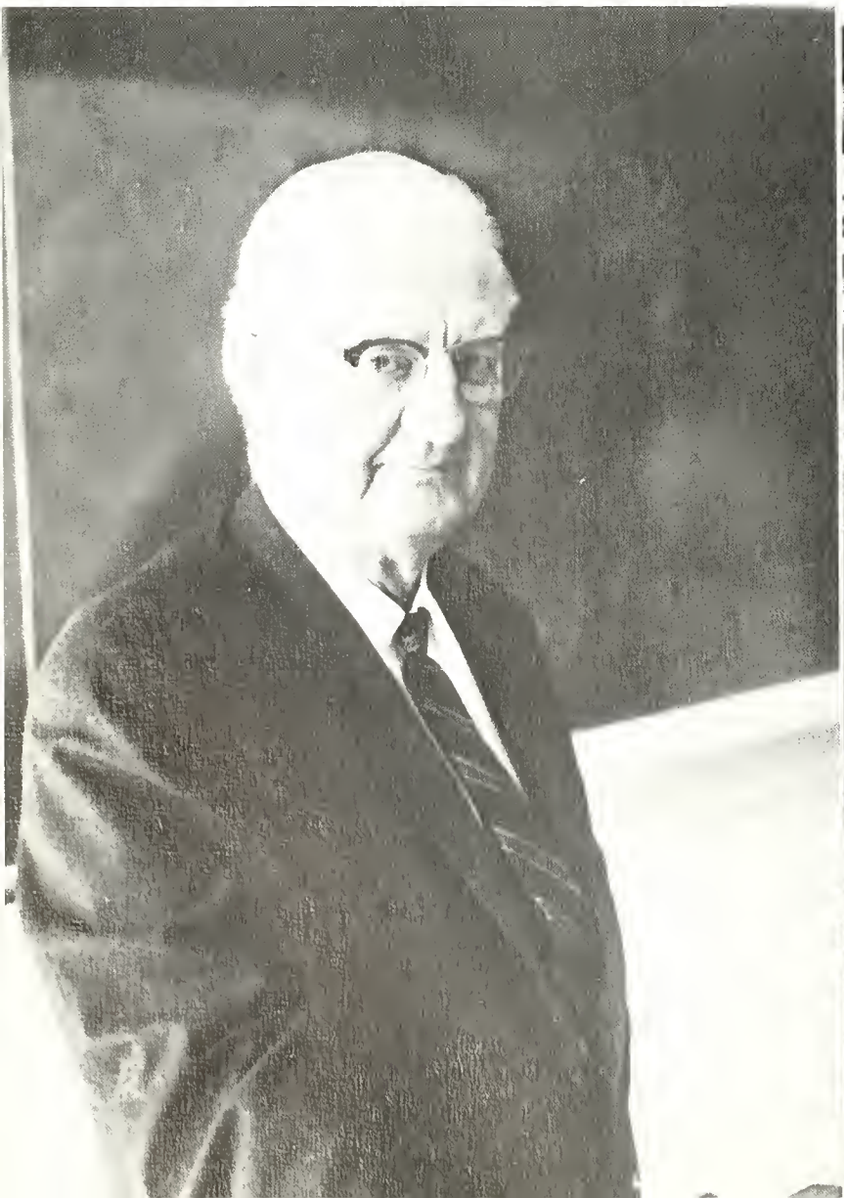

Homer W. Wieder, Education

Gilbert D. McKlveen, Education

Mrs. Elizabeth H. Pottieger, Psychology

G. Thomas Gates, Economics and Business Administration

Mrs. Carol Albert, Art

Mrs. Betty H. Garman, Health and Physical Education

Paul F. Henning, Mathematics

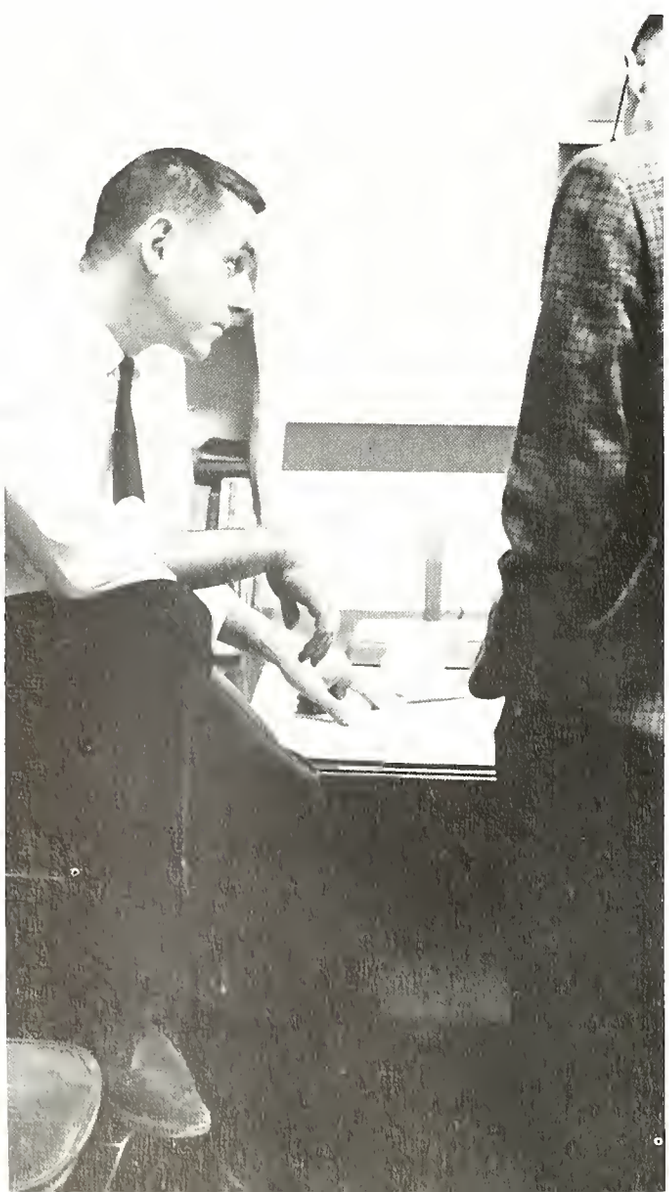

Eleanor Titcomb, Foreign Languages

Mrs. Mary B. Lewin, Mathematics

S. Elizabeth Piel, Foreign Languages

Reynaldo Rovers, Music

Mrs. Sylvia Malm, Biology

Theodore Pavlidis, Sociology

Hilda M. Damus, Foreign Languages

Ralph S. Shay, History and Political Science

Benjamin A. Richards, Philosophy

Mrs. Geilan Hansen, Foreign Languages

E. Joan Reeve, Music

Alice M. Brumbaugh, Sociology

James O. Bemesderfer, Religion

Mrs. J. Robert O'Donnell, English

Carl Y. Ehrhart, Philosophy

George R. Mayhoffer, Health and Physical Education

Gerald Petrofes, Health and Physical Education

Mrs. Leah M. Zimmerman, Music

Cloyd H. Ebersole, Education

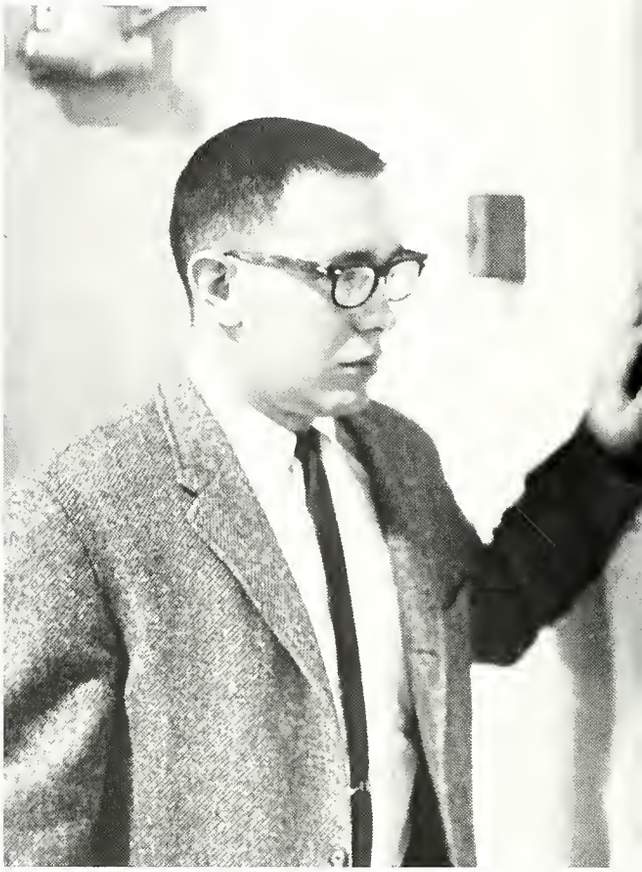

George L. Darlington, Health and Physical Education

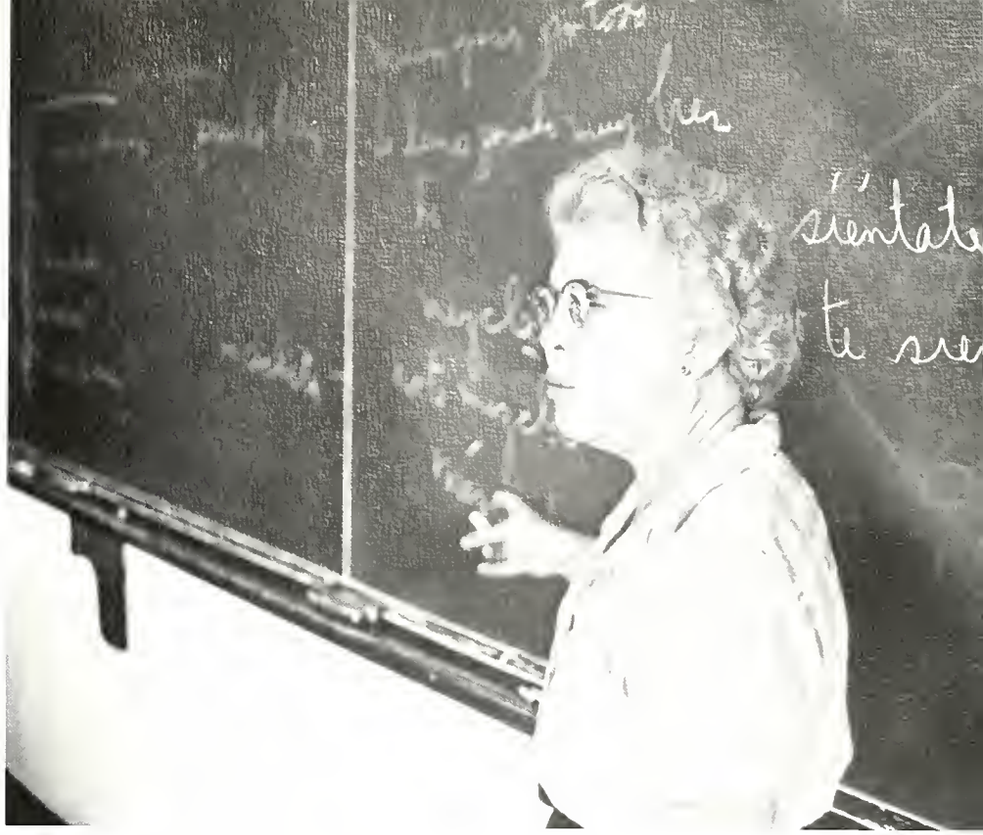

Mrs. Frances T. Fields, Foreign Languages

Douglas A. Stauffer, English

Mrs. Ruth E. Bender, Music

Fay B. Burras, Mathematics

William D. McHenry, Health and Physical Education

Jacob L. Rhodes, Physics

L. Elbert Wethington, Religion

George R. Marquette, Health and Physical Education

Paul W. Hess, Biology

Theodore D. Keller, English

Alex J. Fehr, History and Political Science

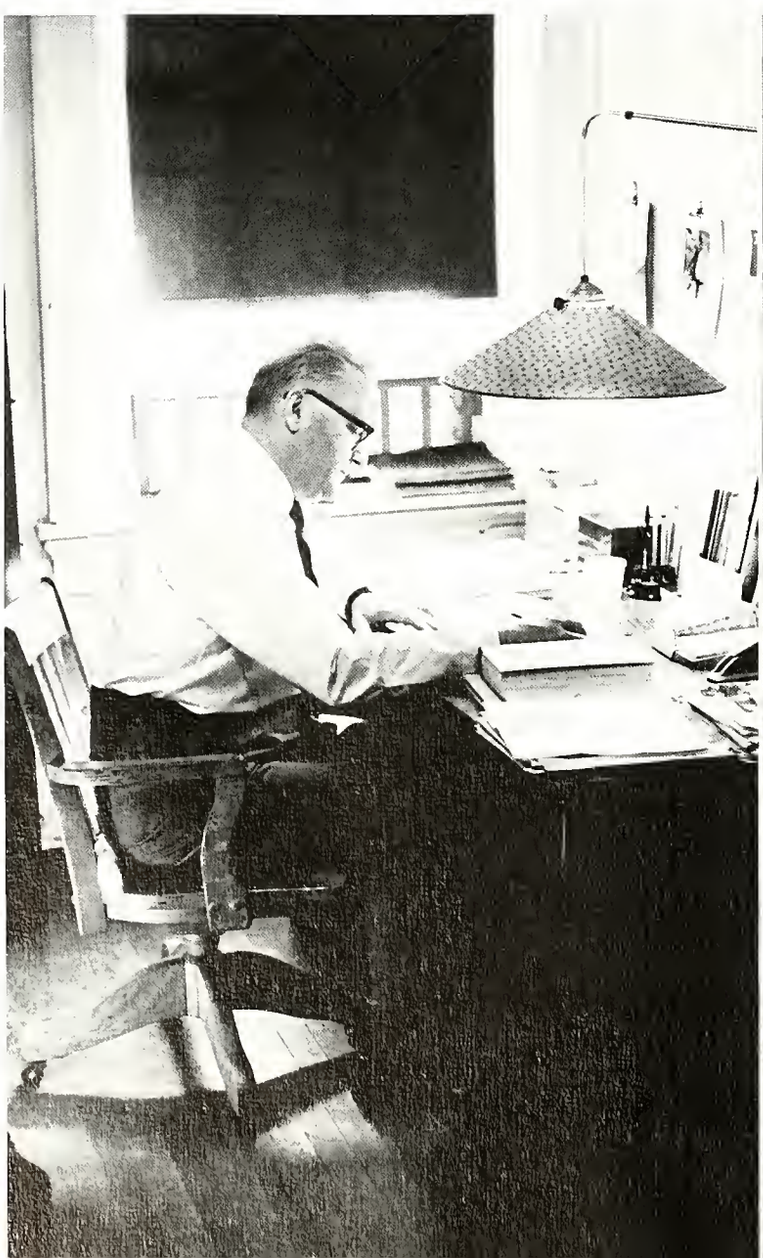

James M. Thurmond, Music

Richard T. Yingling, Chemistry

Howard A. Neidig, Chemistry

Jean O. Love, Psychology

William H. Fairlamb, Music

O. Pass Bollinger, Biology

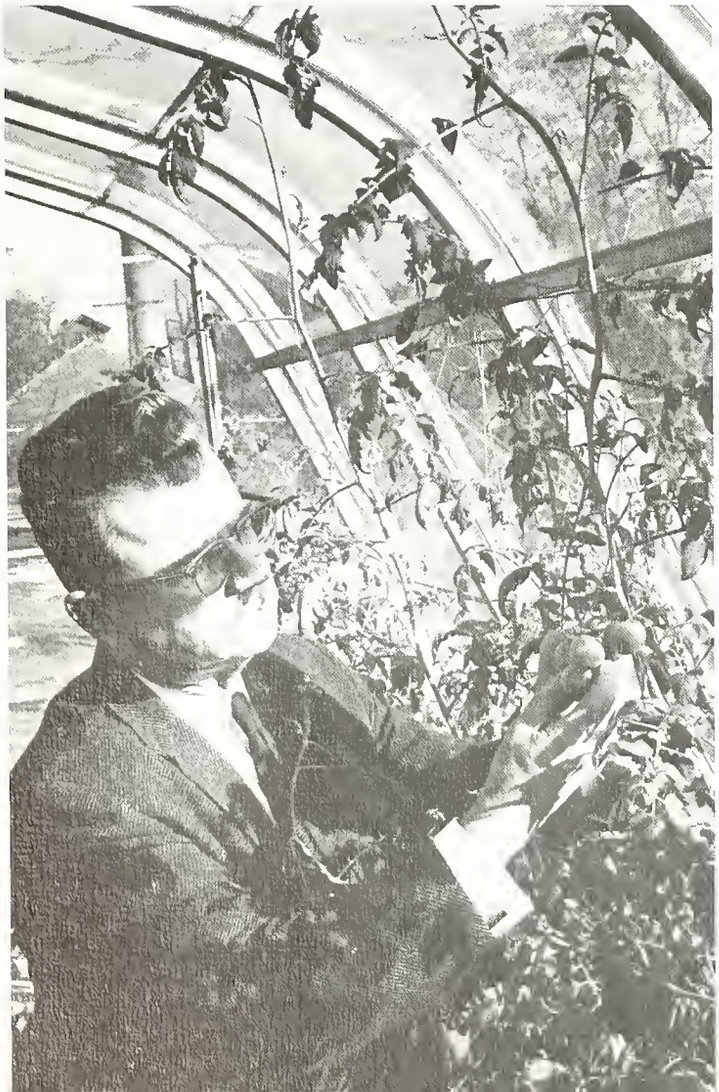

John R. Morris, Physics

Francis H. Wilson, Biology

George G. Struble, English

Mrs. Malin Saylor, Foreign Languages

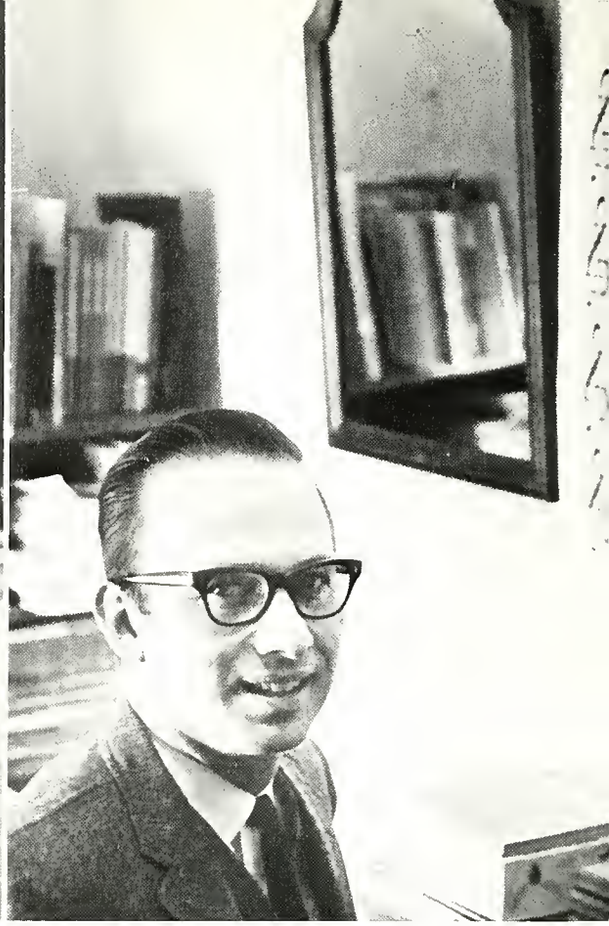

Perry J. Troutman, Religion

Frank E. Stachow, Music

Mrs. Anna D. Faber, English

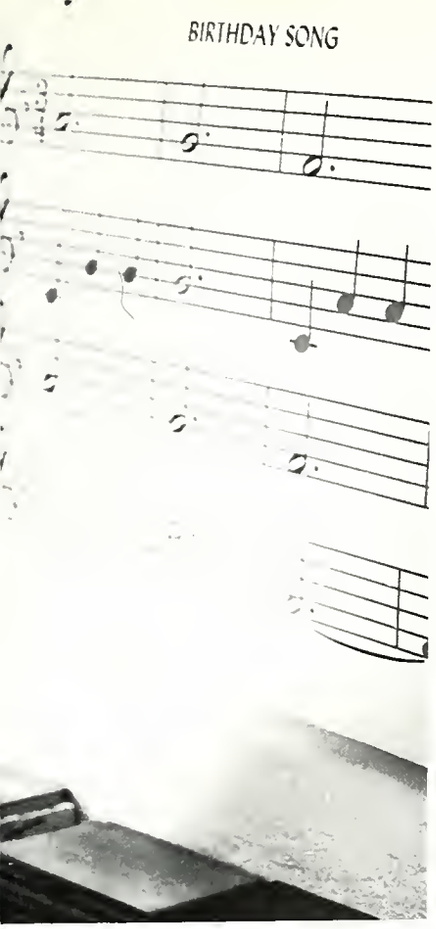

Karl L. Lockwood, Chemistry

George D. Curfman, Music

Barnard H. Bissinger, Mathematics

Class of Nineteen Hundred

Officers: Dennis Martin, Virginia Dilkes, Ed Ruth, Barbara Hudgins, Malcolm Lazin.

Bill Hillmann, Molly Hartman, Beth Walker, George Hollich

Bill Checket
Kathy McQuate
Bill Hughes

Bill Koch

Peter Stanilla, Sallie McCreary, Geri Leet

Nancy Shroyer
Judy Shelhammer
Caroline Miller

Audrey Frye, Betsy Lorenz, Phil Kohlhaas

Jamie Wescott, Leslie Gardner, Bob Gregory, Harrison Woodruff

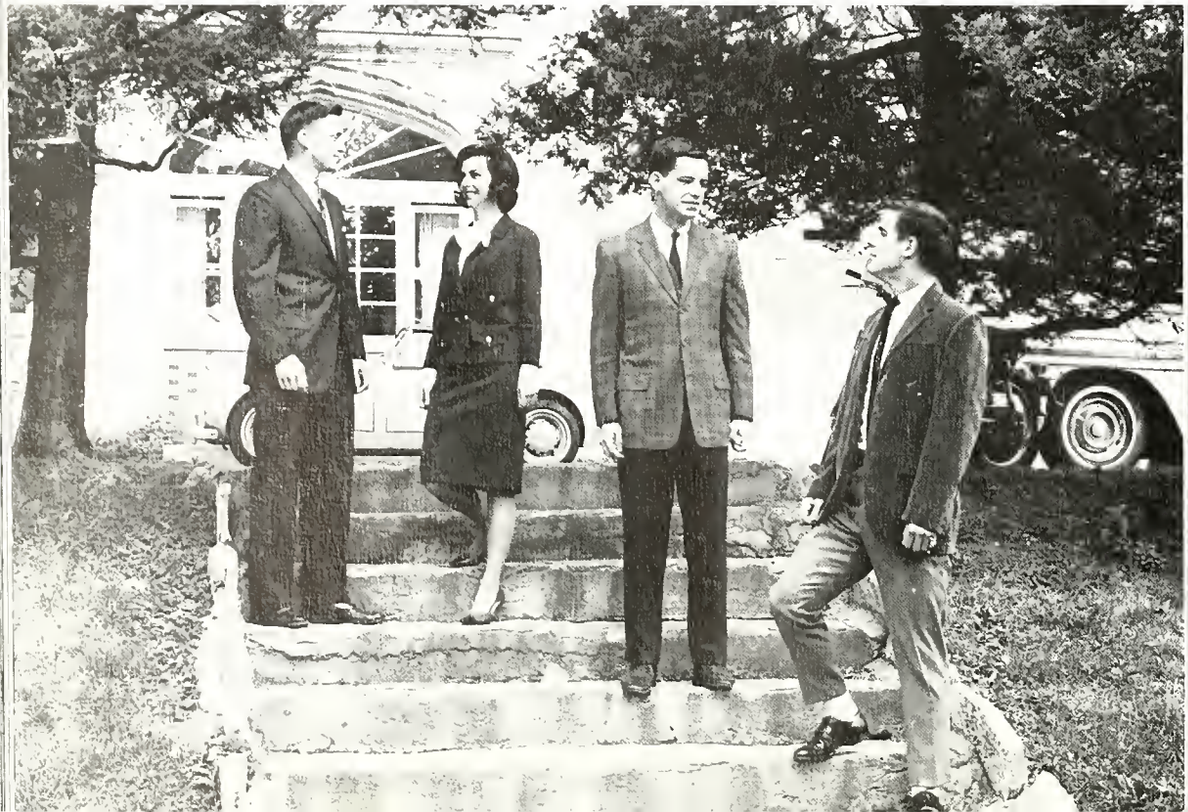

Bill Luce

Jill Barckley, Dennis Martin, Dorothy Hudson

Carl Synan

Virginia Dilkes, Judy Bowman, Tom Crisman, Barry Lutz, Dale Gouger

Robert Deck Sandra Blouch

Eston Evans
Jeanne Bogert
Gary Grimm

Bob Ludwig Karen Witman

Carol Bottcher, Jeanne Brown, Bonnie Weirick, Jay Lingerman

Howie Jones, Sue Hollingsworth, Barb Humphreys, Joel Lantz

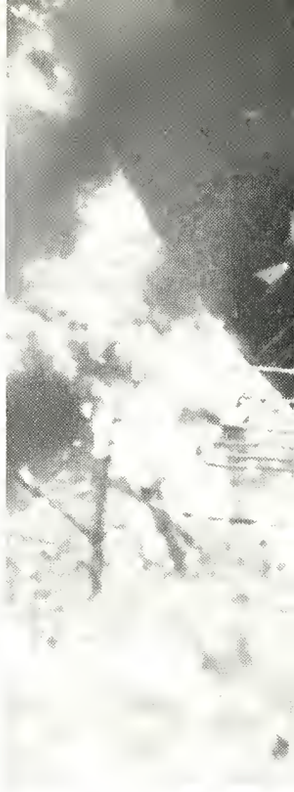

Mark Treftz
Sylvia Brill
Dee Orefice

Sandra Lindsay
Al Taylor
Peggy Fehr
Cathy Moore

Jim Althouse, Mike Bottomley, Gail Moritz

Karen Lutz, Jackie Hennessey, Eileen Patrick, Ed Ruth

Jim Klinedinst, Skip Close, Louise Royahn, Mary Ellen van Horn, Barb Hudgins

Nancy Dice

Dave Mahler

Bob Achenbach

Judy Dugan, Daisy Hoffman, Rick Carlson

Ed Nickoloff, Victor Roeske, Charles Savidge, Dale Hains, Dennis Mills

Dave Leigh, Linda Keim, Clair Shatto, Bruce Wieder, Sally Slocum

Gail Barger

Hal Smoker

Bob Zweitzig
Bob Mariner
Ted Weaver
John Yeingst

Norman Butler

Dennis Schmid

Bill Altland, Pat Schreffler, Dave Sausser

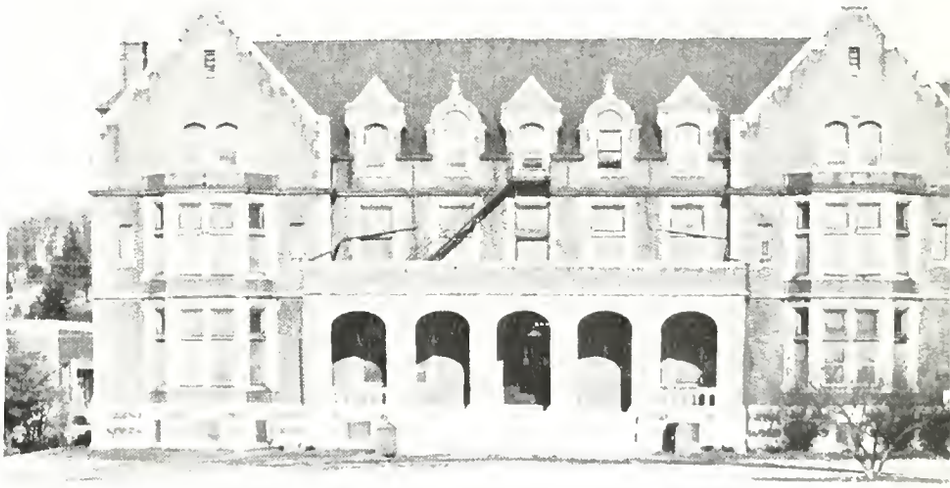

Larry Orwig, Mildred Smith, Bruce Moyer, Barry Miller

Dwight Enterline Doris Walter

Barry Yocum

Marty Harbaugh, Mary Ellen Olmstead, Carolyn Leitner, Judi Horwitz

Jeanne Schneiderwind

Marianne Thurmond, Alan Levy, Lee Thomas

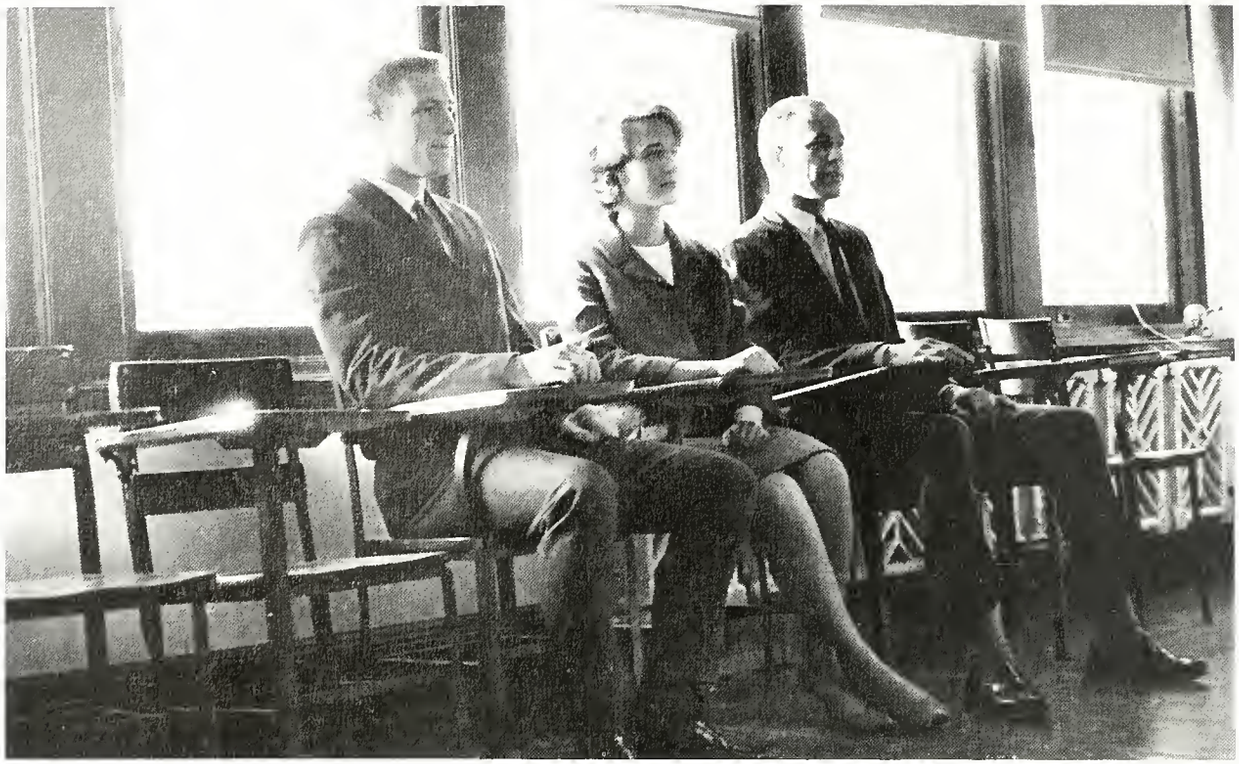

Carv Mowery, Norma Woolston, Bill Alstead

Jim Klinedinst, Harry Eberle, Wayne Reinbold

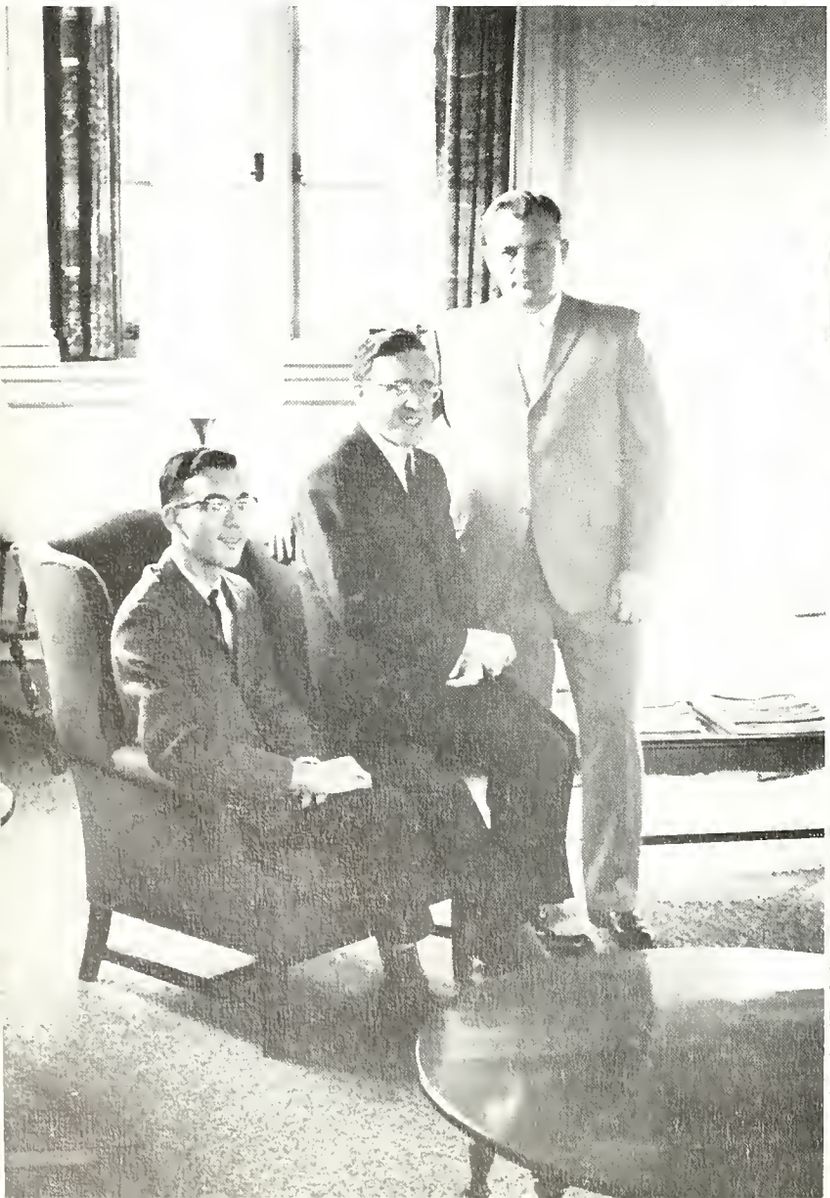

Fred Marsik, Dotty Cole, Malcolm Lazin, Roberta Johns

Art Cohen, Ken Laudermilch, Bruce English, Bill Gingrich

Wayne Felty, Arlene Hartenstine, Dennis Bechini

Harry Wackerman, Carol Duncan

Grant Greider, Kay Fontenoy, Dave Thompson, Marlene Jones, Vinnie Caprio, Gary Kline

Joan Farra

Jim Code

Barry Grosky, Charlene Chubb, John Hall

Dick London, Fran Niblo, Elmira Loper, John Uhrich, Bob Ludwig

Barry Reichard, Jo Kreeger, Walter Blouch

Bill Grove, Joe Rutter, Bob Lau

Steve Roberts

Sue Leonhard, Bill DiGiacomo, Bob Shoap, Marcia Miller, Howie Jones

Diana Nelson, Audrey Wahler, Bill Scovell, Glenn Moser

Terry Herr

Rhonwen Ashley, Larry Huntzberry, Dick Krill

Class *of Nineteen Hundred*

Officers: Nancy Waite, Don MacGowen, Carolyn Miller, Sue Schlesinger, Dick McCoy.

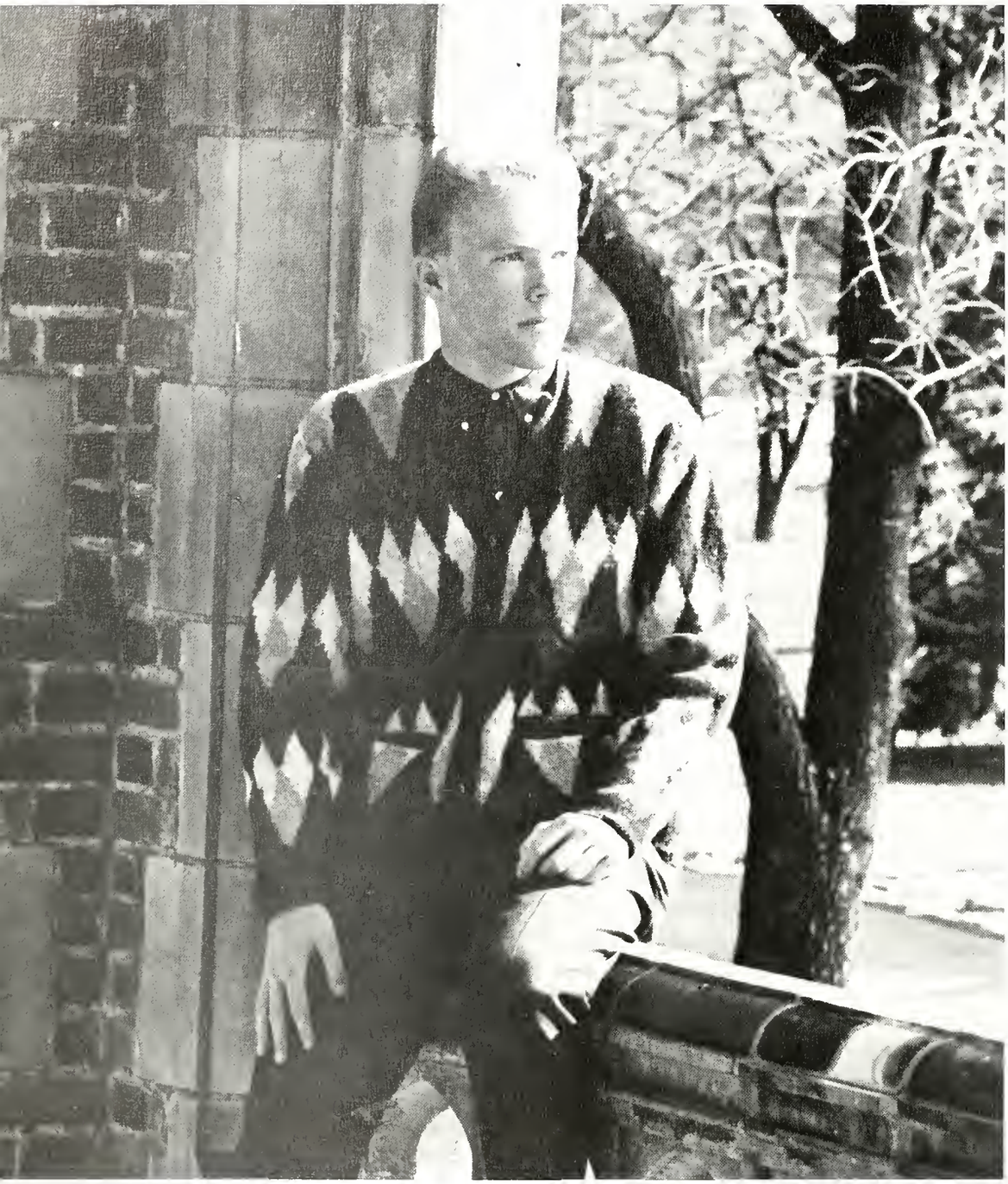

Rodney H. Shearer — Outstanding Student

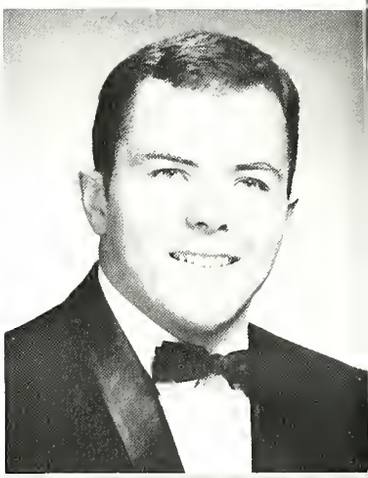

Carl L. Anderson
Elementary Education

Janice M. Boffenmyer
Biology

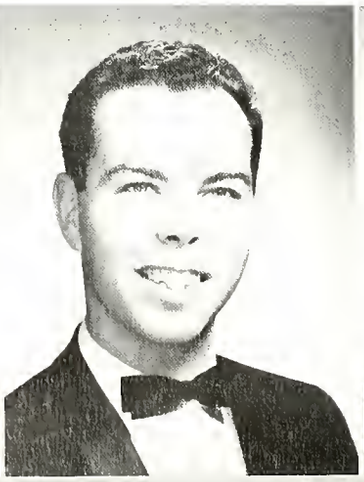

Richard J. Bohnson, Jr.
Biology

Kristin H. Bond
Biology

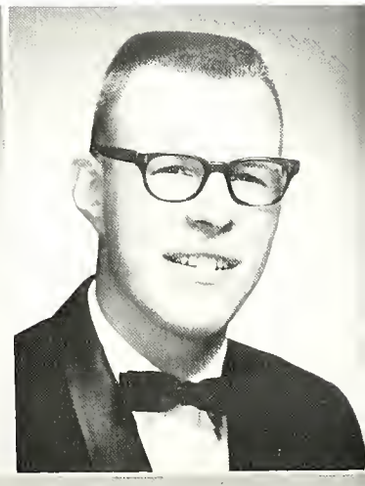

James K. Brandt
Biology

Janet L. Bachant
Psychology

Karen A. Bachant
Elementary Education

Nancy S. Bachant
Sociology

Richard N. Barshinger
Physics

Jay D. Bayer
Biology

Ronald S. Beckley
Chemistry

Lynn C. Beltran
Spanish and Sociology

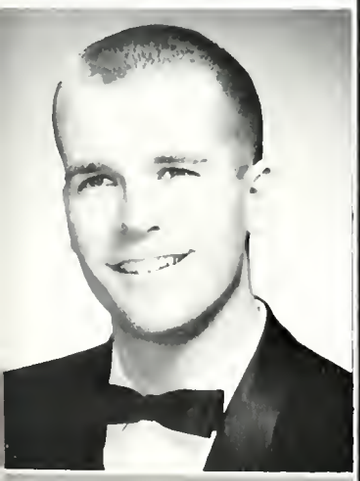

Edward D. Braun
Music Education

Charles Brill
Political Science

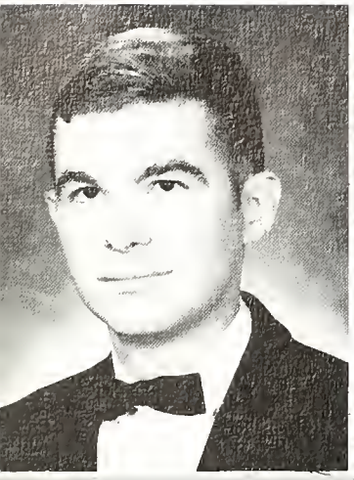

Eric D. Brown
English

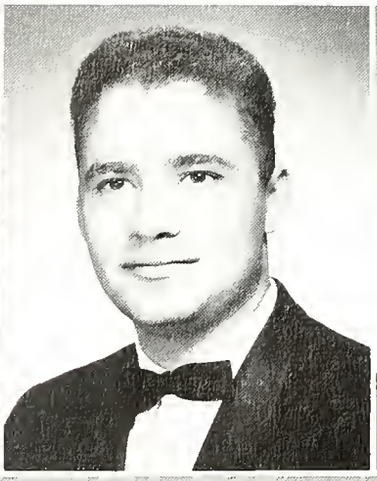

Robert L. Brubaker
Biology

Linda C. Brunner
Nursing

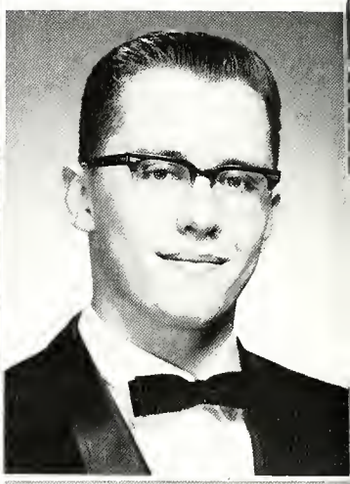

Albert C. Bullard
History

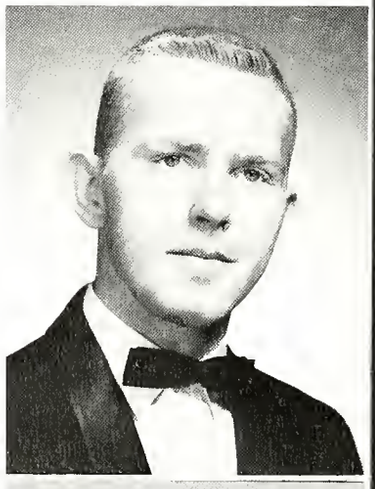

Thomas R. Checket
Music Education

Jennifer Codington
Mathematics

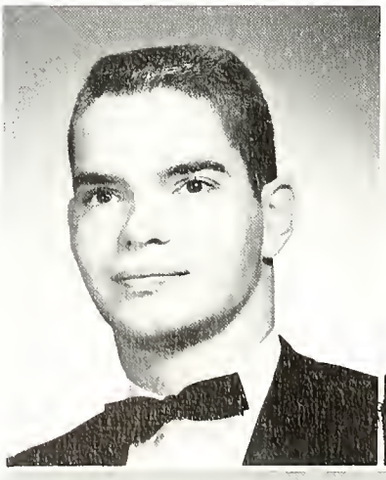

Robert D. Corsaro
Chemistry

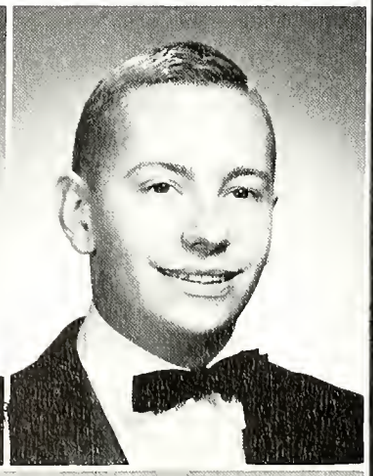

David H. Deck
Chemistry

LaDorna J. DePaul
Biology

Ralph H. Buys
English

Karen A. Caldwell
English

Karen Z. Cooper
Nursing

Ruth Ann Smith — Outstanding Student

James Doonan, III
Pre-Medical

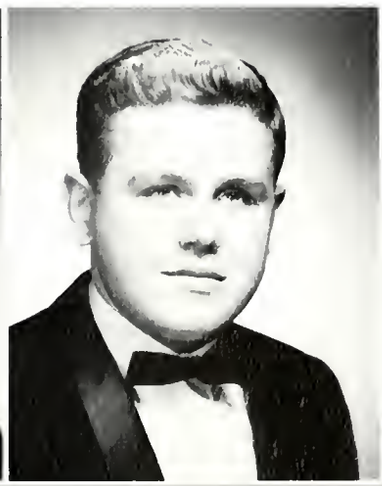

Lynn V. Dubbs
Political Science

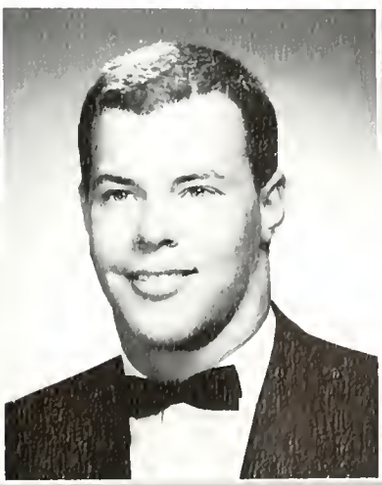

James E. Duke
Psychology

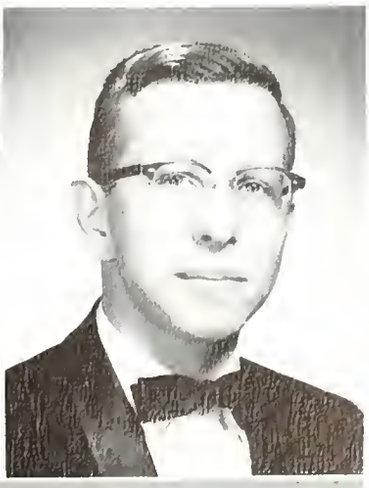

Theodore F. Dyson
Sociology

John W. Gregory — Outstanding Student

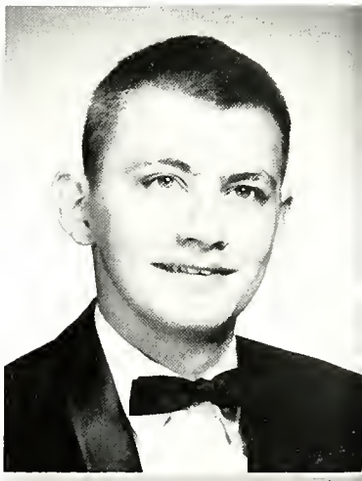

S. Frank Eppley
Political Science

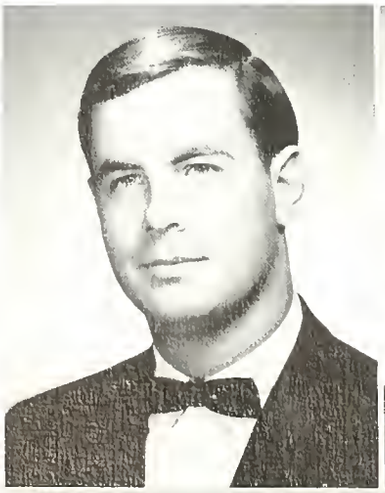

Dennis P. Gagnon
Economics

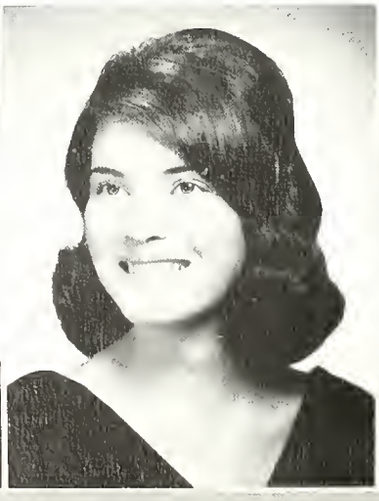

Alys J. Gamble
Elementary Education

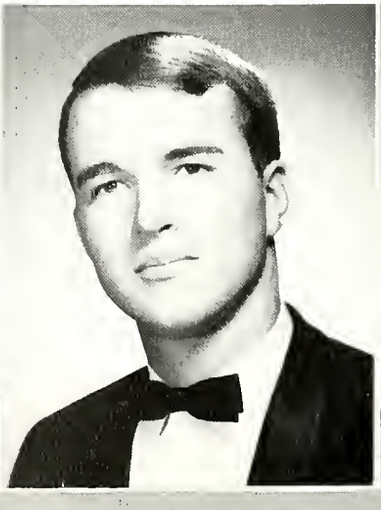

George K. Gardner, Jr.
Pre-Medical

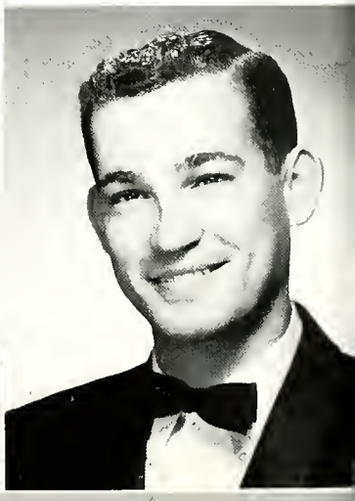

Charles F. Gering
Political Science

Mary Jane Earley
Spanish

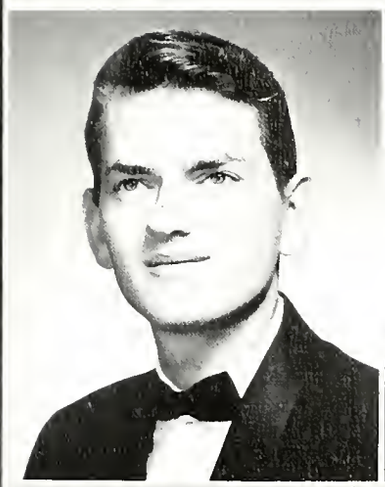

Paul A. Egbert
Sociology

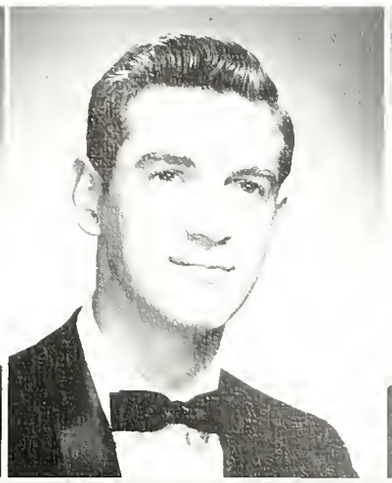

Kenneth L. Egge
Chemistry

Michael J. Eovino
Economics

Douglas A. Everett
Biology

Carol A. Frey
Music Education

John W. Gregory
Mathematics

Kathleen A. Gunnet
English

Dorcas R. Haines
Mathematics

Marcia W. Hannah
Sociology

Inda Jean Hartz
Sociology

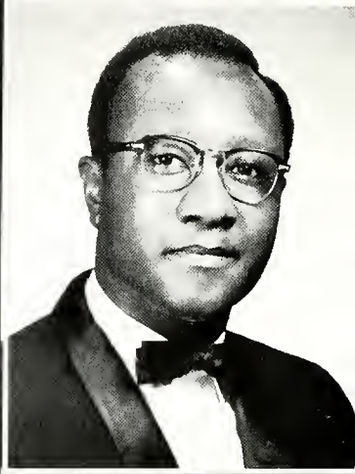

Harold Hedd
Political Science

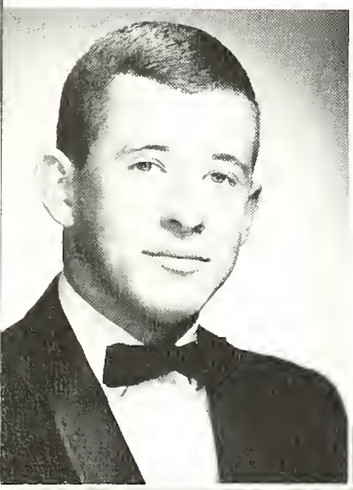

Richard P. Henzel
Chemistry

Ruth Ann Hively
English

Richard C. Hoffman
Physics

Barbara L. Hoffsommer
Medical Technology

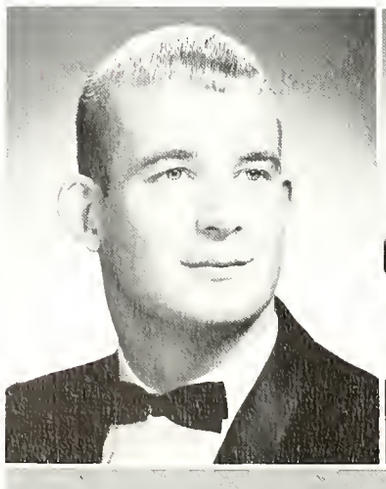

George W. Hohenshelt, II
Biology

Bonnie M. Hood
Music Education

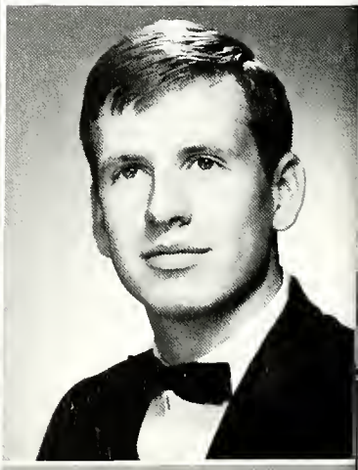

Kenneth R. Hook
Economics

Sarah A. Heintzelman
Sociology

Nancy K. Waite — Outstanding Student

Robert E. Horn
Mathematics

Barry E. Howard
Psychology

Jeanne E. Irwin
English

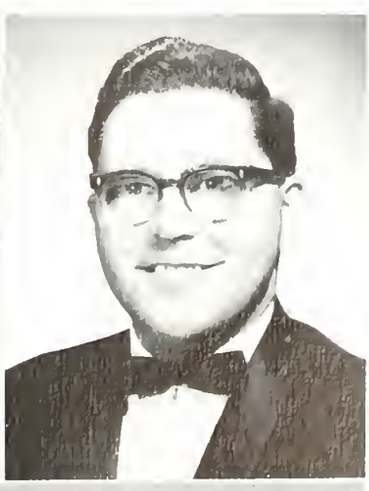

Richard T. Irwin
History

Eileen D. Lynch — Outstanding Student

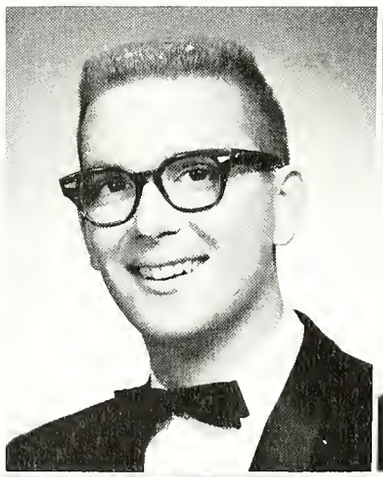

Donald E. Kline
Chemistry

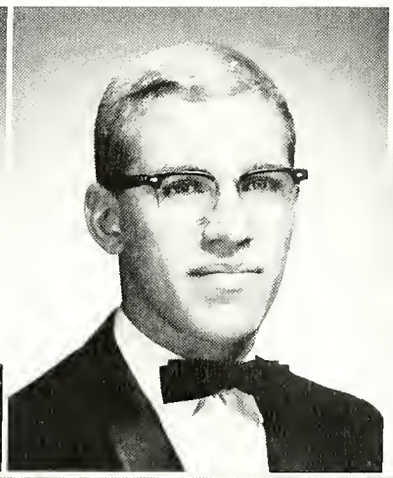

Thomas R. Koch
Chemistry

Elaine D. Kreller
Elementary Education

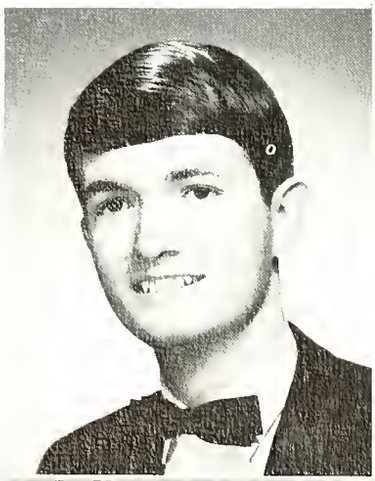

Philip J. Lehn
Biology

Barbara F. Lenker
Nursing

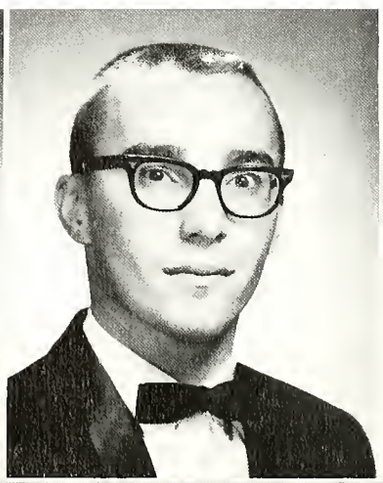

James R. Lesher
Economics

Susan J. Lesher
Psychology

Harry W. Jacobs
Elementary Education

Sara A. Kauffman
Sociology

John J. Kimmel
Psychology

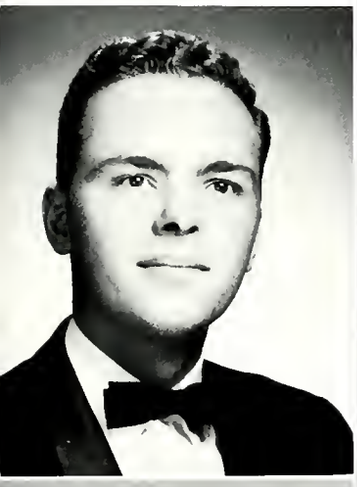

J. Duncan Kriebel
English

Robert E. Leach
Chemistry

Charles V. Liles
German

Elizabeth A. Lindquist
Sociology

Elaine F. Long
Music Education

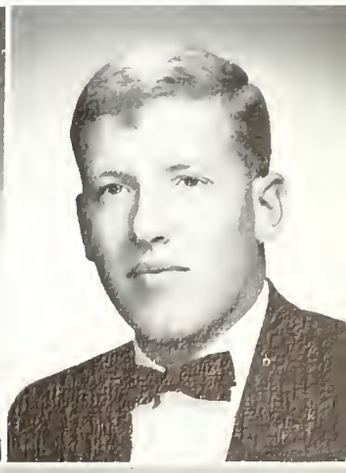

Theodore K. Long
Economics

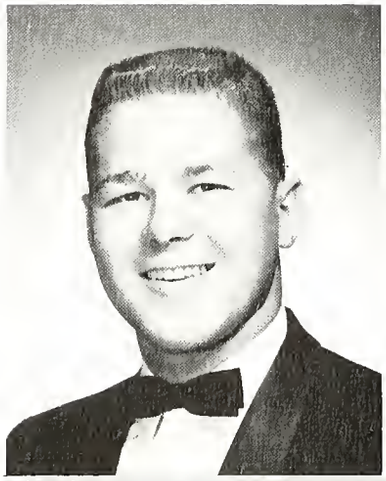

George T. Loose
Biology

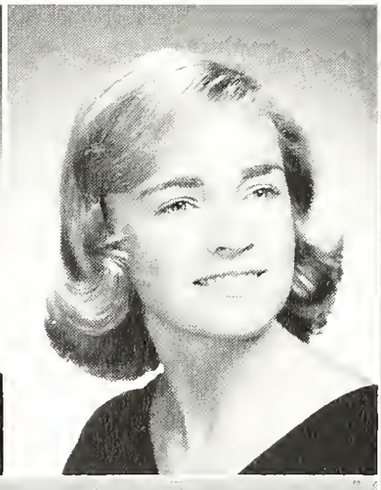

Elspeth M. Lowrie
Biology

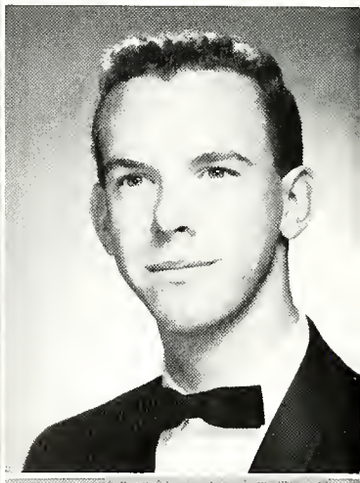

Donald C. MacGowen
Biology

Miriam R. Mamolen
Sociology

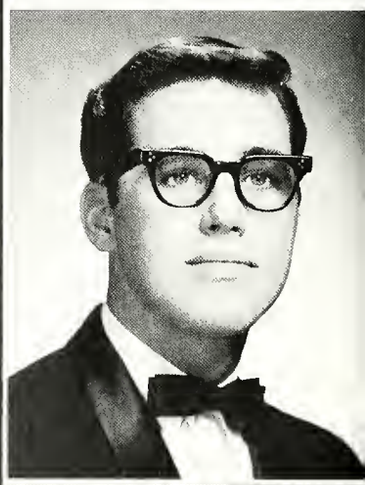

Richard C. McCoy
Biology

Carolyn Miller
Elementary Education

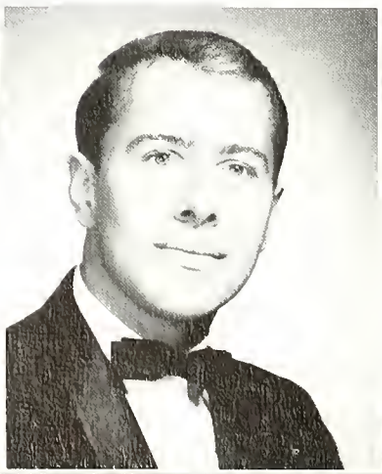

G. Wayne Miller
Psychology

Sharon A. Miller
English

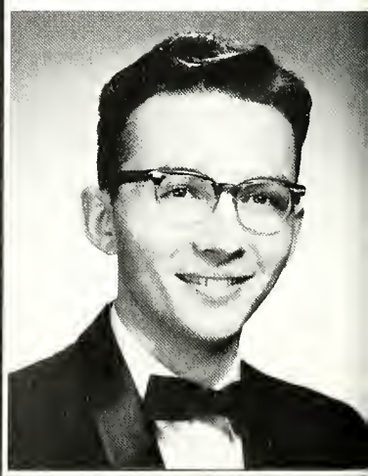

Daniel B. Moran
Chemistry

Gail M. Rice — Outstanding Student

Ellen M. McFaul
Biology

Carol A. Mickey
English

George W. Millard
Mathematics

Roger D. Morey, Jr.
Pre-Engineering

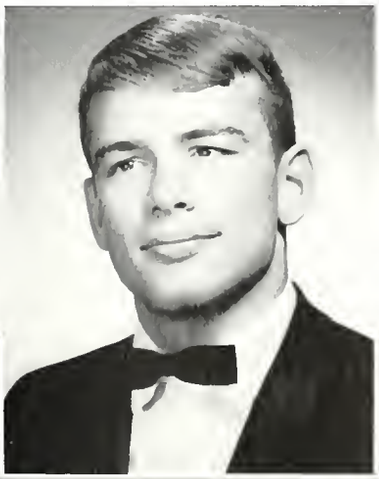

Charles W. Mowrer
Psychology

Lois E. Moyer
Music Education

Claudia M. Nagle
Psychology

Susan J. Schlesinger — Outstanding Student

Ethel H. Nagle
English

Robert D. Reidenbach
History

Gail M. Rice
English and French

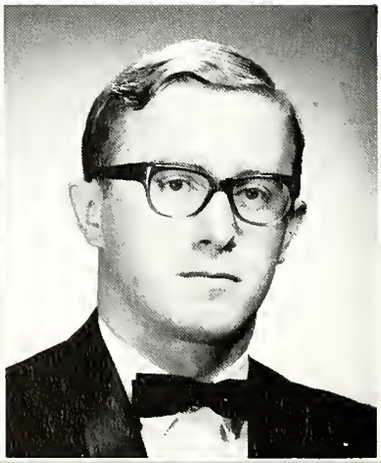

David R. Rogers
Mathematics

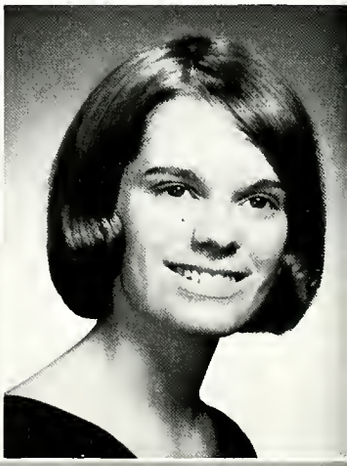

Margaret J. Rohrbach
Sociology

Albert E. Padley
Economics

Katherine A. Patrick
English

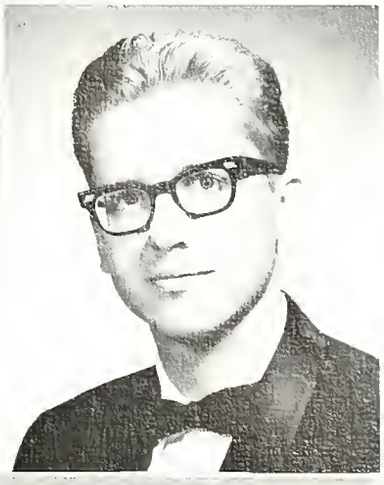

Thomas N. Perlaki
Biology

Michael B. Petosa
Economics

Betty K. Pickett
English

William M. Rapp
Chemistry

Richard C. Reed
Chemistry

John R. Rojahn, Jr.
English

Larry R. Ruddle
Chemistry

Lois L. Saddington
Mathematics

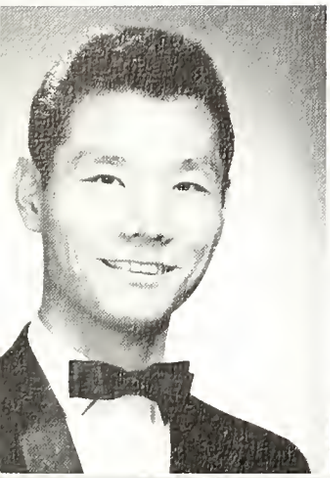

Kiyofumi Sakaguchi
Mathematics

M. Anne Sargent
Biology

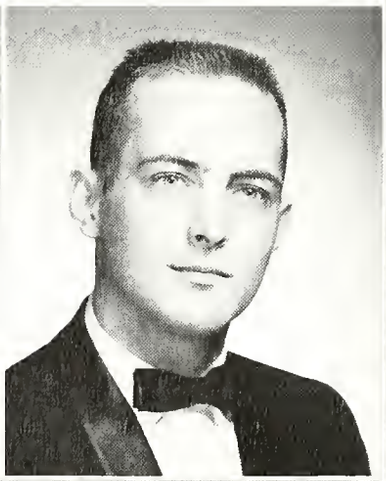

George D. Sarik
Economics

Barbara A. Sawyer
English

Susan J. Schlesinger
Biology

Catherine M. Schworer
Elementary Education

Neal Sener
Chemistry

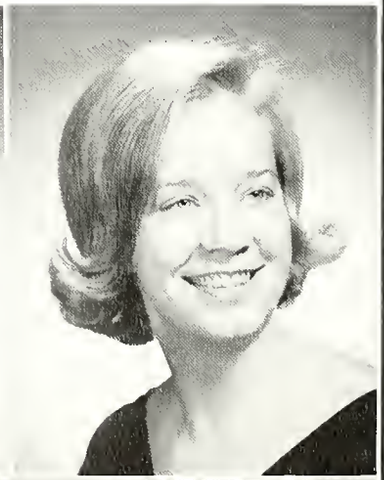

Jean L. Shaw
Music Education

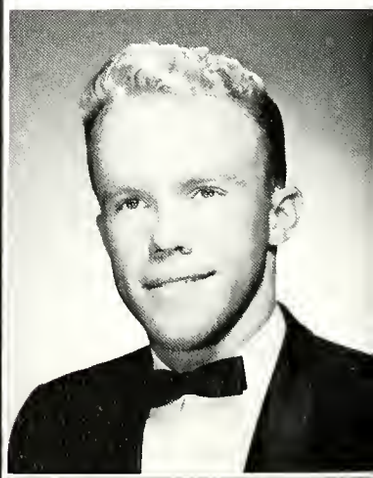

Rodney H. Shearer
History

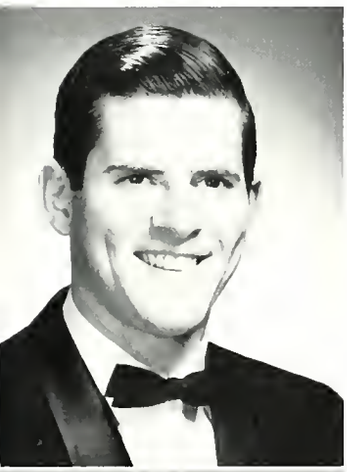

William G. Seiler
Religion

David H. Deck — Outstanding Student

Virginia Shedd
Elementary Education

Richard L. Shenk
Economics

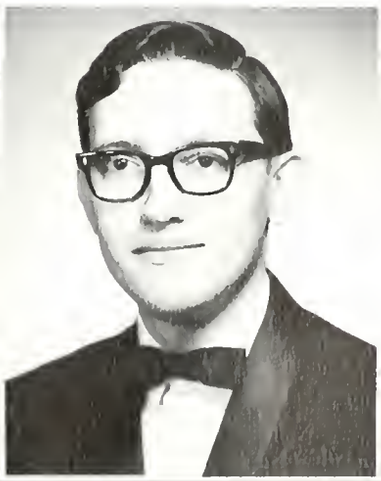

P. Bruce Sholley
Music Education

Andrew L. Silberman
Mathematics

LaDorna J. DePaul — Outstanding Student

Donna M. Smith
Medical Technology

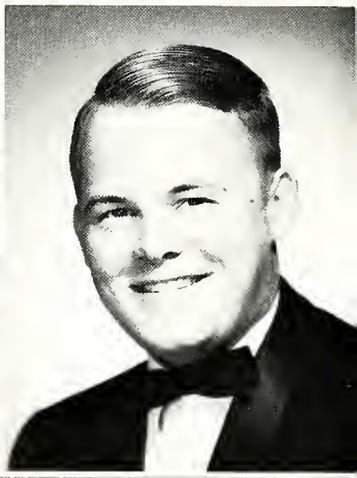

Harvey J. Smith
Biology

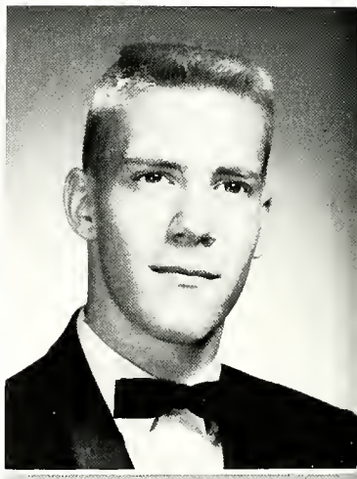

Jay S. Stanton
Biology

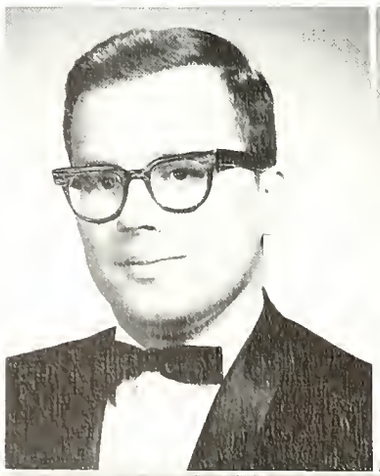

Thomas C. Stohler
Political Science

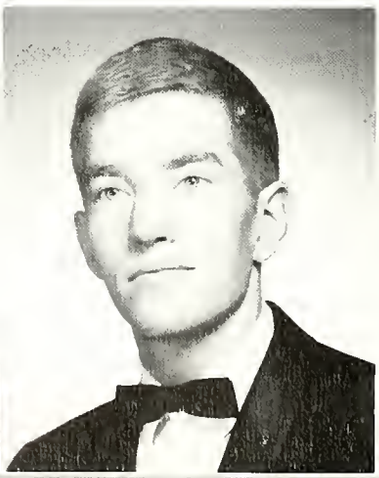

David E. Stum
Psychology

S. James Tongu
Economics

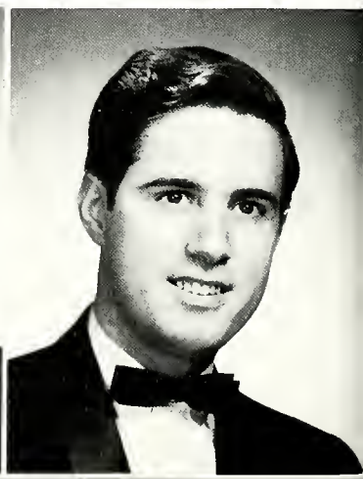

Frank A. Tulli
History

Ruth Ann Smith
Medical Technology

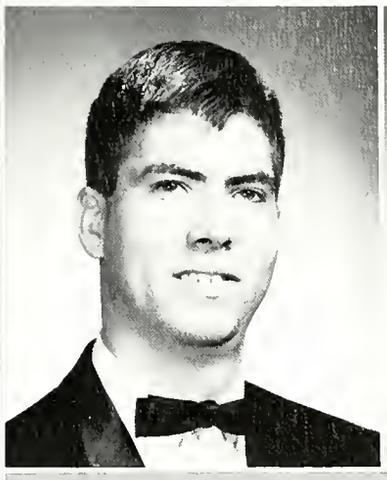

Richard R. Stahl
History

Susan S. Stanson
Sociology

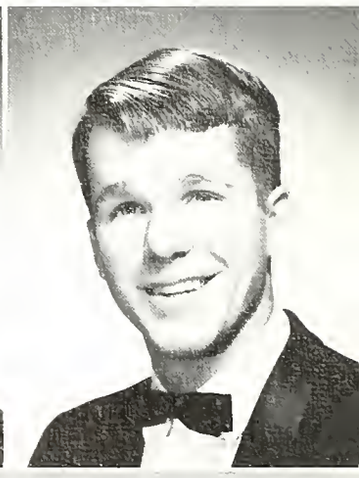

Donald R. Stanton
Economics

Judith A. Stauffer
Sociology

Sharon K. Stetler
Elementary Education

John C. Vaszily
Mathematics

Gail C. Vissers
Elementary Education

Karen B. Wagley
Elementary Education

Nancy K. Waite
Biology

Helen M. Warnke
English

Charles E. Weigel, Jr.
Religion

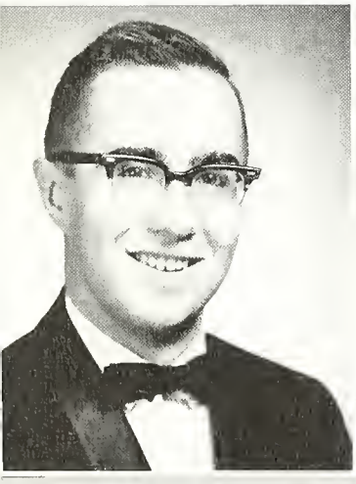

James W. Weis
Music

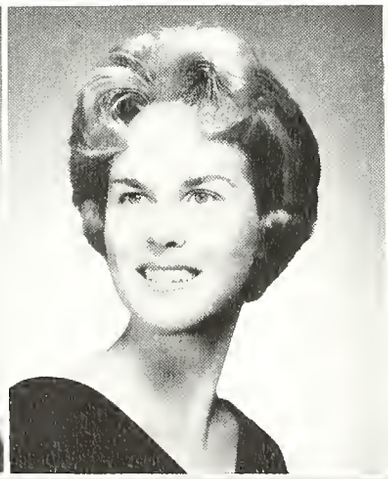

Martha S. Wicks
Elementary Education

Daniel L. Williams
Economics

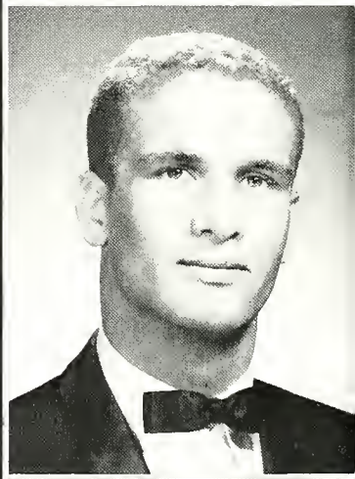

Charles H. Wilson, Jr.
Psychology

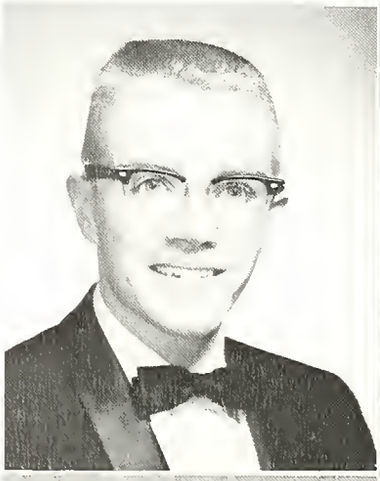

Stephen N. Wolf
Physics

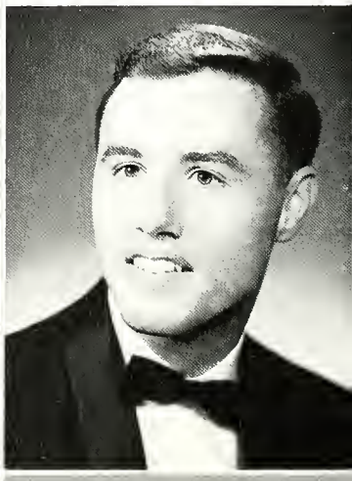

Richard J. Wolfe
Pre-Ministerial

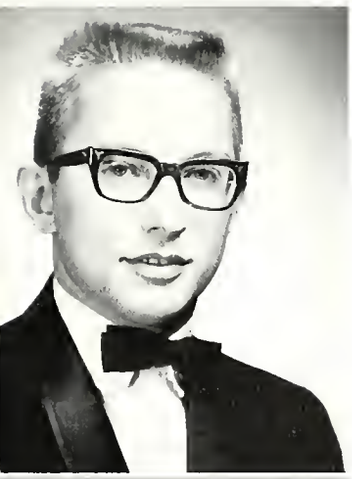

Terry R. Weight
Biology

Elizabeth A. Lindquist — Outstanding Student

Michael G. Wolfersberger
Chemistry

Carol A. Woolley
Elementary Education

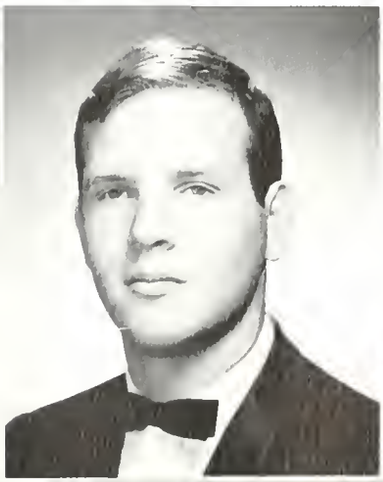

Charles R. Wright
English

Frank F. Yeager, Jr.
Physics

Richard Barshinger Jeanne Irwin

Mr. and Miss LVC

Elma Lowrie John Vaszily

Mr. and Miss Athlete

Dennis Gagnon
Carolyn Miller

Donna Smith

Miriam Mamolen

Mr. and Miss Quittie and Court

Bonnie Hood

Dorcas Haines

Class of Nineteen Hundred

Officers: Brad Rentzel, Dori Kimmich, Gary Brauner, Damon Silvers, John Wiest.

ROW 1: T. Embich, G. Brauner, C. Heizmann, L. D'Augostine, D. Furst, M. Kamuyu, P. Cormany, L. Bachtell, C. Doyle, R. Buek. **ROW 2:** P. Keefer, G. Ditzler, G. Adams, J. Galat, A. Dunn, D. Kitchell, B. Knier, R. Carlson, R. Goodling, J. Dougherty, D. Ingalls, J. Knarr, D. Chambers, G. Fulk. **ROW 3:** R. Enck, S. Berry, J. Havens, H. Giles, R. Campbell, J. Kauffman, F. Guy, W. Cadmus, B. Hoerrner, R. Brooks, C. Curley, B. Flinchbaugh.

ROW 1: L. Leiby, J. Shober, A. Leidich, C. Speer, L. Quickel, W. Ptacek, G. Long, N. J. Serfoss, C. Toth. **ROW 2:** P. Thornton, B. Moyer, P. Pickard, S. Renninger, B. Mills, C. Trupp, E. Swonger, C. Selembo, P. Snyder, P. Ward, C. Naugle, L. LeFevre, L. Wubbena. **ROW 3:** C. Stowe, D. Simmers, J. Stein, B. Macaw, P. Todd, M. Smith, L. Rohrer, C. Matter, P. Shaw.

ROW 1: J. Waring, D. LeBaron Jr., P. Murphy, D. Mackes, F. Stearn, J. Linton, E. Updegrove Jr., W. Miller, B. Rentzel. **ROW 2:** R. Matsko, W. Smith, T. Shonk, S. Willman, J. Schwalm, H. Burkholder, R. Newmaster, R. Thomas, W. Lamont, L. Tanner, C. Renshaw. **ROW 3:** W. McMillen, R. Martalus, J. Mann, M. Loyer, D. Silvers, J. Wiest, R. Roth, C. Schott, R. Trayer.

ROW 1: R. Gibble, J. Donmoyer, E. Brenner, M. Gulley, D. Kimmich, J. Dill, D. Bridge, K. Krikory, E. Jackson. **ROW 2:** P. Barlow, D. Aldinger, C. Clay, D. Diehl, M. Kamara, R. Gable, J. Cochran, J. Carissimi. **ROW 3:** S. Green, S. Bender, D. Bishop, E. Beer, E. Kreiser, M. Barto, J. Borshard, J. Doll.

Class *of Nineteen Hundred*

Officers: Alan Hague, Janet Gessner, Jeff Sener, Kermit Leitner, Bruce Bean.

ROW 1: S. Hawbaker, K. Klick, J. Koehler, J. Hill, P. Hummel, B. Pinkerton, A. Knopf, D. Jungmann, L. Nestor. **ROW 2:** K. McComsey, M. Hallar, M. A. Hostetter, S. E. Kauffman, C. Kline, J. Murphy, H. Kowach, J. Nelson, P. Mooney, J. Manwiller, K. Hannon, J. J. Hall. **ROW 3:** R. Long, L. Pierce, M. Miller, E. M. Latherow, E. Joy, M. Lombardi, C. Paist, J. Merlo, V. Paumer.

ROW 1: M. Holtzman, D. Miller, J. Mengel, G. Miller, G. King, P. Pickard, H. B. Howard, L. Nieburg, B. Mead. **ROW 2:** R. Kaufmann, R. Laughead, J. McCullough, R. Reidenbach, J. Proli, K. Muhleisen, D. Hall, R. Richcreek, S. Jacobs, G. Miller, K. Kreamer, C. Kelly. **ROW 3:** J. Newcomer, D. Lehman, K. Leitner, A. Hague, C. Rangnow, S. Miller, G. T. Nicholls, J. R. McFadden, G. Lauver.

ROW 1: R. Fackler, J. Devitz, J. Gessner, L. Garrett, C. Edgecomb, J. Else, R. Cooke, C. Eshelman, P. Clemens. **ROW 2:** A. Alwine, M. Garman, L. Christman, H. Ehrlich, S. Abernethy, S. Bennetch, M. Dunham, C. Dreibelbis, M. Amspacher, A. Barnhard. **ROW 3:** L. Bloeser, M. D'Anna, C. Deitrich, B. Ankrum, S. Cumming, D. Bott, J. Govier, P. Ashton, B. Cressman.

ROW 1: S. Groff, D. Bashore, T. Foxall, M. Curley, L. Frey, D. Brown, T. Gangwer, J. Bernhart, L. Arnold. **ROW 2:** D. Haight, D. Himmelberger, M. Forsyth, D. Bollman, R. Grandon, R. Giraffa, L. Fasnacht, Jr., J. Boffenmyer, C. Hornberger, J. Heffner. **ROW 3:** B. Bean, R. Gertman, B. Billmeyer, G. Boland, J. Grund, P. Buchanan, W. Ditzler, C. Horning, P. Foutz.

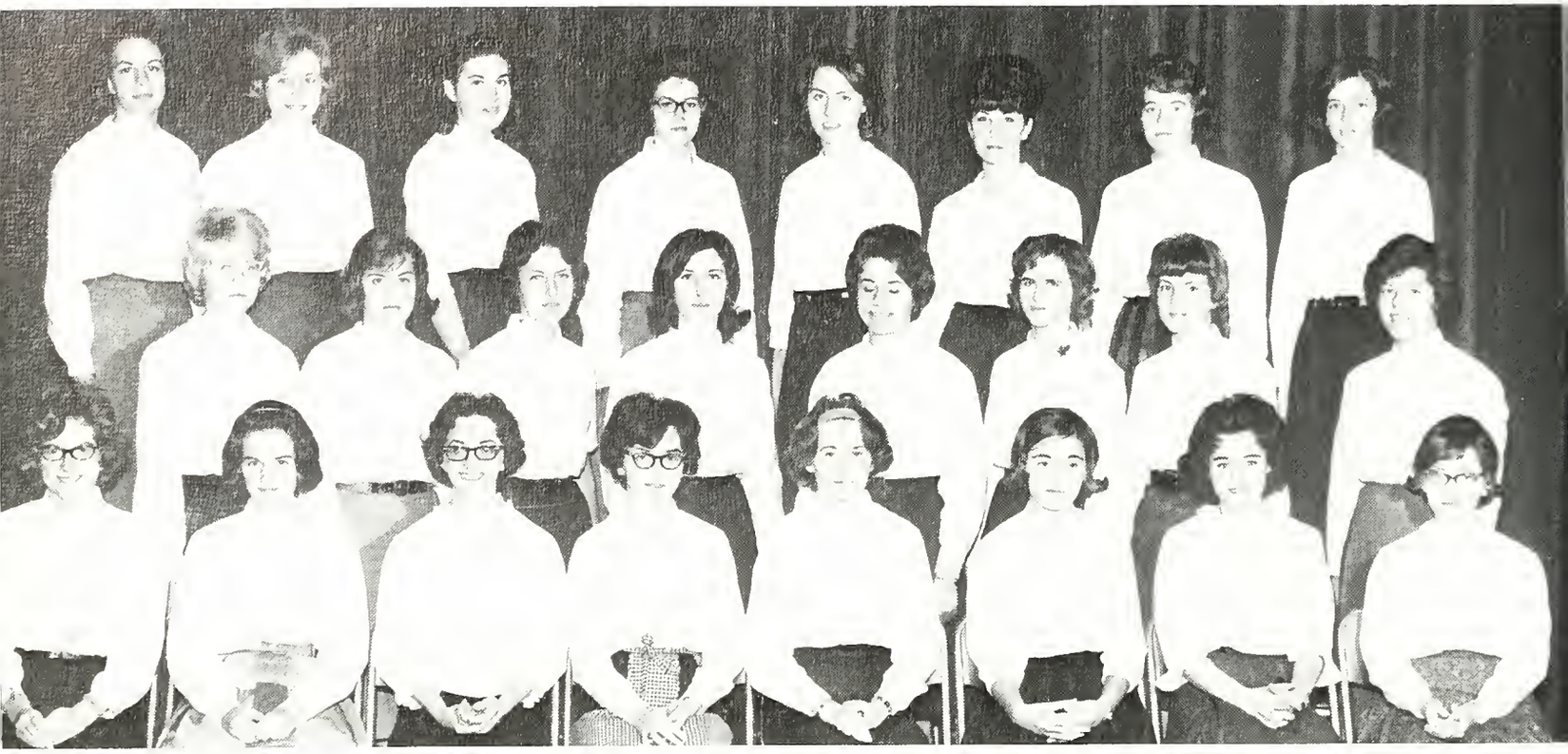

ROW 1: R. Shermeyer, J. Taylor, P. Reigle, L. Wise, W. Wlasova, S. Sitko, V. Yeager, S. Ward. **ROW 2:** J. Slade, L. Senter, B. West, N. Schellenberg, R. Wagner, C. Swalm, L. Spory, A. Schwartz. **ROW 3:** C. Roehm, J. Vonada, C. Seacat, S. Woodbury, K. Salmon, P. Stecker, S. M. Shanaman, P. Rohrbaugh.

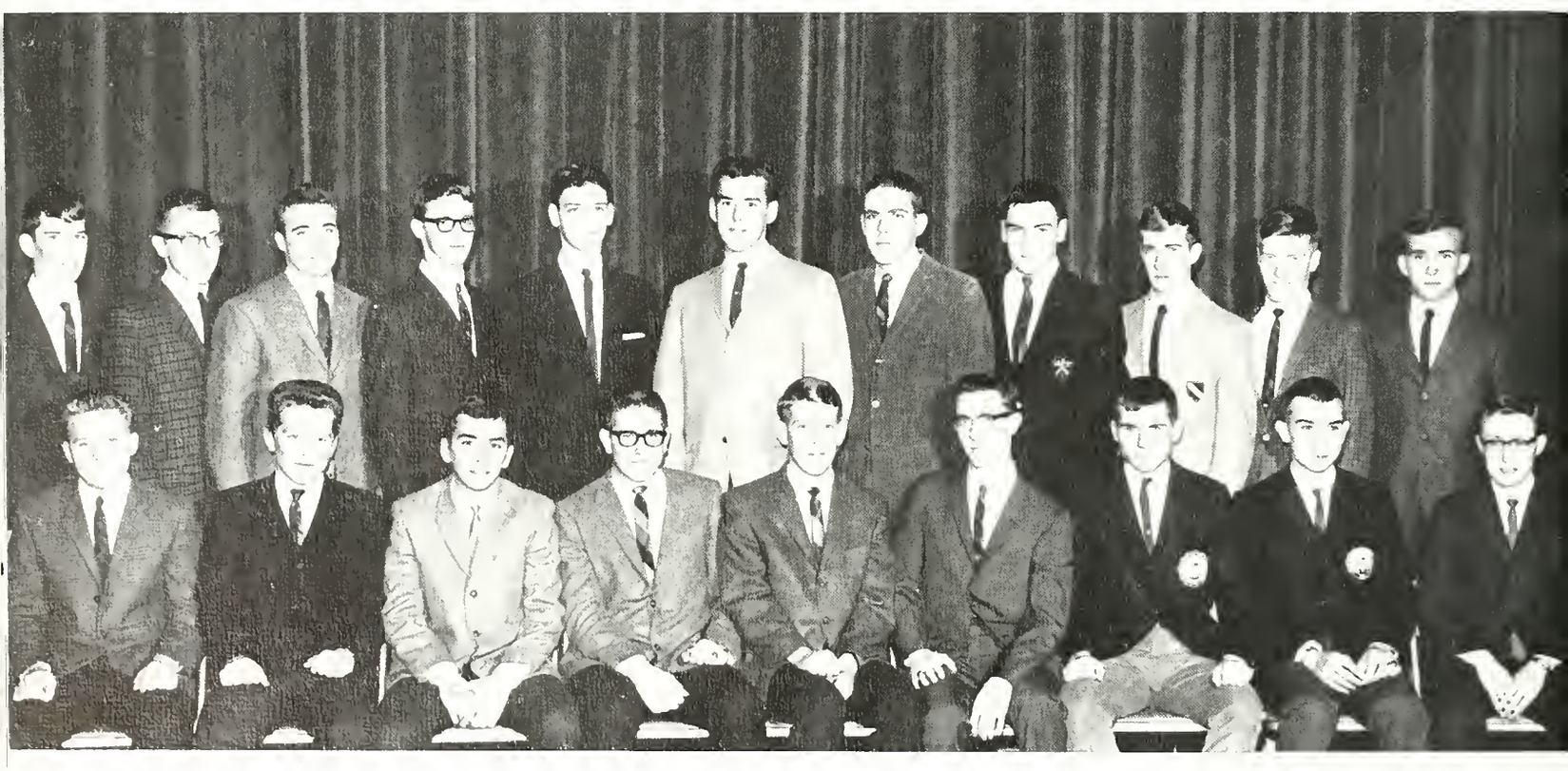

ROW 1: A. Wallace, D. Seaman, A. Semon, H. Wertsch, J. Sener, P. Seland, H. Zart, S. Schoenly, P. Thompson. **ROW 2:** J. Sawyer, D. Williams, T. Shatto, S. Sharnetzka, J. Yerger, S. Aungst, N. Watkins, K. Thomas, T. Swartz, S. Snavely, C. Sabold.

Junior Class Advisors — Ralph S. Shay, Richard D. Magee.

Juniors Not Pictured

Michael T. Alleman
Economics

Lawrence R. Bittinger
Economics

James H. Bott
Psychology

Irene M. Brehm
History

Zenas L. Brehm
Biology

Robert B. Campbell
Psychology

Joseph J. Chuchla
Physics

Lee A. Edwards
English

Robert M. Engle
Physics

William J. Fetzer
Chemistry

John M. Grabusky
Biology

John I. Hershey
Chemistry

Robert L. Huffman
History

David E. Keim
Political Science

John M. Lafferty
Economics

John D. Lanese
Elementary Education

Eileen D. Lynch
Mathematics

Francis Miller
Chemistry

Richard W. Pell
Mathematics

Peter N. Pyles
Foreign Languages

Walter V. Rice
Economics

John E. Shuey
Political Science

Robert E. Smith
Physics

Richard F. Srna
Chemistry

Michael R. Steiner
Biology

Paul S. Ulrich
English

Jean E. Witter
Elementary Education

Kappa Lambda Sigma

Officers: H. Jones, B. Shoap, D. Stanton, D. Schmid, D. Martin, S. Roberts, W. Miller, E. Ruth, S. Updegrove, H. Smoker, M. Lazin, H. Woodruff.

ROW 1: Dr. Magee, W. Miller, E. Updegrove, C. Anderson, D. Stum, D. Martin, J. Lingerman, S. Roberts, R. Shoap, J. Rutter. **ROW 2:** H. Wackerman, G. Hohenshelt, N. Butler, D. Stanton, M. Lazin, D. Leigh, H. Smoker, B. Wieder, M. Treftz, D. MacGowan, H. Woodruff, D. Silvers, J. Kauffman. **ROW 3:** A. Dunn, D. Schmid, H. Jones, W. Hughes, R. Buys, J. Grabusky, G. Loose, E. Ruth, R. Buek, D. Sausser, B. Thomas, D. Ingalls, D. McCoy, J. Wiest.

Officers: B. Weirick, C. Bottcher, C. Miller, S. Schlesinger, C. Mickey, C. Warfield, J. Brown, J. Farra, B. Beltz, J. Donmoyer, B. Sawyer.

Delta Lambda Sigma

ROW 1: C. Schworer, S. Renninger, B. Moyer, K. Caldwell, J. Cochran, J. Carissimi, K. Lutz, J. Donmoyer, P. Thornton. **ROW 2:** A. Leidich, C. Speer, E. Long, B. Sawyer, E. Brenner, L. Keim, D. Bridge, W. Ptacek, M. Hannah. **ROW 3:** M. Miller, G. Shedd, E. Kreller, J. Shaw, C. Frey, S. Leonhard, C. Mickey, P. Todd, A. Sargent, B. Beltz, P. Shreffler, E. McFaul. **ROW 4:** J. Farra, J. Codington, C. Miller, C. Woolley, S. Stetler, C. Duncan, C. Selembo, N. Waite, D. Diehl.

Knights of the Valley

Officers: L. Huntzberry, D. Thompson, B. Matsko, J. Mowrer, G. Gardner.

ROW 1: T. Embich, C. Heizmann, J. Dougherty, D. Judson, R. Krill, J. Mowrer, G. Brauner. **ROW 2:** R. Enck, D. Thompson, T. Shonk, G. Gardner, W. Koch, P. Alexy, L. Huntzberry, W. Seiler, R. Matsko, S. Willman. **ROW 3:** W. Smith, D. Rogers, B. Rentzel, G. Fulk, D. Hains, W. Lamont, D. Deck, D. Mahler.

ROW 1: M. J. Earley, M. E. van Horn, M. Tjhin, B. Lindquist, D. Kimmich, K. Bachant, L. DePaul, M. Manolen, N. Bachant. **ROW 2:** B. Macaw, J. Stein, J. Stauffer, M. Smith, B. Humphreys, A. Erby, R. Rice, S. Bender, J. Hennessy, R. A. Smith, C. Burian, D. Bishop, M. Jones. **ROW 3:** J. Bachant, D. Orefice, J. Doll, B. Hoffsommer, D. Simmers, J. Irwin, L. Royahn, L. Beltran, C. Toth.

Officers: B. Hudgins, J. Irwin, S. Slocum, L. Royahn, B. Humphreys, L. DePaul, K. Bachant, M. van Horn.

Kappa Lambda Nu

Officers: D. Gouger, H. Hedd, J. Linton, J. Rojahn, T. Weight, D. Chambers, A. Taylor, B. Alstead, C. Mowery.

Phi Lambda Sigma

ROW 1: T. Weight, J. Linton, J. Rojahn, W. Altland, D. Furst, T. Dyson, R. Spallone, P. Padley, P. Keefer. **ROW 2:** M. Petosa, A. Taylor, D. Williams, C. Mowery, B. Alsted, R. Reed, C. Wright, D. Gouger, G. Hollich, D. Gagnon, P. Hess. **ROW 3:** B. Spinelli, M. Tarquinio, R. Morey, H. Hedd, J. Vaszily, D. Padley, J. Galat, B. Essick, S. Close.

Officers: A. Frye, J. Klingler, J. Bogert, C. Frey, D. Hudson, G. Moritz.

Sigma Alpha Iota

ROW 1: J. Bogert, C. Frey, G. Moritz, A. Frye, G. Long, D. Hudson. **ROW 2:** C. Stowe, B. Lorenz, R. Johns, J. Shaw, A. Hartenstine. **ROW 3:** M. Thurmond, R. Gibble, C. Naugle, P. Ward, C. Moore, J. Klingler.

ROW 1: L. D'Augostine, B. Miller, A. Cohen, B. Gregory, J. Code, G. Grimm, E. Braun. **ROW 2:** L. Bachtell, J. Schwalm, K. Laudermich, D. Kitchell, B. Goodling, D. Martin, B. Luce.

Phi Mu Alpha Sinfonia

Officers: G. Grimm, B. Gregory, A. Cohen, B. Luce, E. Braun, D. Kitchell, D. Martin, J. Code, J. Lantz.

Quittapahilla

ROW 1: E. Lynch, E. Lowrie, J. Irwin, G. Rice, E. Kreller, S. Schlesinger, C. Mickey. **ROW 2:** B. Sawyer, R. Smith, J. Gregory, R. Shearer, J. Mowrer, R. Hively, E. McFaul, M. Hannah.

La Vie

ROW 1: D. Schmid — Sports Ed., L. Beer — Layout Ed., B. Mills — Ass. Ed., K. Gunnet — Ed., S. Stetler — News Ed., P. Pickard — Feature Ed., J. Kauffman — Business Mgr. **ROW 2:** C. Seacat, L. Christman, R. Buys, J. Mann — Exchange Ed., J. Gregory — Photo. Ed., P. Ulrich, C. Mickey. **ROW 3:** S. Sitko, L. Garrett, P. Barlow, P. Snyder, B. West, R. Shermeyer, H. Kowach, E. Jackson.

Psychology Club

ROW 1: C. Nagle, V. Yeager, S. Hollingsworth, J. Love, S. Shanaman, A. Leidich, C. Chubb. **ROW 2:** P. Shreffler, R. Rittle, H. Smoker, P. Egbert, M. Fehr. **ROW 3:** B. Howard, J. Lingerman, A. Levy, J. Klinedinst, B. Yocom, C. Horning, J. Heffner.

Beta Beta Beta

ROW 1: D. Bridge, L. DePaul — V. Pres., E. Ruth — Pres., E. McFaul — Sec., H. Jones — Historian, B. Moyer. **ROW 2:** F. Wilson, J. Irwin, D. Cole, N. Waite, J. Donmoyer, J. Dill, T. Weight. **ROW 3:** R. A. Smith, J. Brandt, M. Lazin, D. Gouger, B. Macaw, S. Schlesinger.

French Club

ROW 1: E. Titcomb, L. Rohrer — Sec., R. Ashley — Pres., B. Mills — Treas. **ROW 2:** M. Dunham, C. Hornberger, S. Ward, B. Fackler.

Russian Club

ROW 1: M. Alexander, B. Gingrich — V. Pres., M. Hartman — Pres., M. Hansen — Instructor. **ROW 2:** R. Ashley, H. Wertsch, S. Green, J. Boffenmyer, D. Orefice — Treas., C. Duncan — Sec.

German Club

ROW 1: C. Seacat, B. West — Sec-Treas., K. Wagley — Asst. Sec-Treas. **ROW 2:** H. Kowach, C. Dreibelbis, C. Edgecomb, M. J. Serfass.

Faculty-Student Council

ROW 1: M. van Horn, J. Wiest — Asst. Treas., N. Waite — Sec., M. Lazin — Pres., D. Schmid — V. Pres., R. Reed — Treas., C. Nagle, L. Orwig. **ROW 2:** R. Goodling, M. Wolfersberger, E. Ruth, J. Gregory, R. Shearer, B. Gingrich, D. Leigh, K. Hook, D. Stanton, A. Hague, J. Schwalm, H. Hedd, D. Kitchell. **ROW 3:** S. Schlesinger, E. McFaul, J. Irwin, B. Yocom, D. Martin, R. Buek, B. Beltz, I. Hartz, B. Lutz.

Pi Gamma Mu

ROW 1: B. Yocom, K. McQuate, D. Leigh, J. Lesher.

Young Republicans

ROW 1: K. Wagley, D. Stanton, P. Pickard, M. Hartman — Sec., K. McQuate — Pres., H. Woodruff — V. Pres., G. Greider — Treas., W. Ptacek, P. Shay. **ROW 2:** H. Giles, C. Schott, D. McCoy, S. Berry, R. Campbell, D. Leigh, M. Lazin, B. Wieder, D. Silvers, D. Keim, P. Shreffler, J. Chuchla, J. Rutter. **ROW 3:** B. Howard, P. Cormany, P. Murphy, Z. Brehm, R. Brooks, W. Hughes, C. Weigel, C. Gering, H. Hedd.

Young Democrats

ROW 1: I. Hartz, B. Lutz — V. Pres., M. Fehr — Sec., J. Uhrich — Pres., J. Yeingst — Treas., M. Barlow, J. Devitz. **ROW 2:** J. Boffenmyer, D. Orefice, E. Evans, T. Checket, C. Liles, W. Checket, F. Tulli, S. Leonhard, G. Rice, T. Stohler.

Political Science Club

ROW 1: J. Jolly — Advis., T. Stohler, C. Brill, J. Rutter, J. Uhrich, P. Shay, A. Fehr, Adviser. **ROW 2:** M. Hartman, L. Saddington, J. Shuey, M. Fehr, R. Buek, K. McQuate. **ROW 3:** F. Tulli — Pres., C. Synan, D. Keim — Treas., D. Leigh — FSC Rep., B. Wieder, H. Woodruff, Z. Brehm.

Psi Chi

ROW 1: C. Nagle, S. Hollingsworth, J. Love, P. Shreffler, B. Yocom. **ROW 2:** R. Rittle, A. Levy, H. Smoker, J. Klinedinst.

Student Christian Association

ROW 1: L. Quickel, S. Heintzelman, G. Barger — FSC Rep., M. E. Olmsted — V. Pres., C. Synan — Pres., P. Pickard — Sec., H. Jones — Treas., J. Gessner. **ROW 2:** R. Buek, R. Carlson, D. Williams, C. Weigel, S. Berry, J. Tongu, R. Shearer, L. Huntzberry. **ROW 3:** P. Snyder, G. Brauner, B. Goodling, G. Fulk, B. Rentzel, D. Bridge, D. Simmers, C. Moore.

Thirteenth Warthog

ROW 1: A. Silberman — Asst. Ed., M. Bottomley — Ed., J. Borshard — Sec., H. Hedd — FSC Rep. **ROW 2:** B. Essick, C. Liles, Z. Brehm, R. Carlson.

Delta Tau Chi

ROW 1: G. Barger — Treas., R. Brooks — Chaplain, C. Weigel — V. Pres., W. Seiler — Pres., L. Quickel — Sec., C. Curley — Deputations Chairman, C. Speer. **ROW 2:** P. Murphy, S. Hawbaker, M. E. Olmsted, K. Cairns, P. Pickard, S. Heintzelman, D. Miller. **ROW 3:** D. Stum, C. Hoener, H. Wackerman, S. Berry, M. Loyer, C. Gering, C. Synan.

Men's Senate

ROW 1: E. Ruth — FSC Rep., H. Jones — Pres., B. Wieder — V. Pres., J. Vaszily — Treas-Sec. **ROW 2:** J. Linton, J. Wiest, H. Smoker, D. Stanton.

Men's Day Student Congress

ROW 1: J. Uhrich — Sec., R. Ludwig — Pres., T. Herr — V. Pres., T. Stohler — Treas. **ROW 2:** T. Long, R. Newmaster, J. Lesher, D. Graybill, L. Orwig.

Resident Women's Student Government Association

ROW 1: D. Aldinger, B. Macaw, C. Duncan, J. Farra, L. DePaul, J. Irwin. **ROW 2:** J. Dill, R. Gable, B. Beltz, B. Lorenz, A. Hartenstine, M. Harbaugh.

Women's Commuter Council

ROW 1: C. Grace — Sec-Treas., L. Moyer — V. Pres., J. Bowman — Pres. **ROW 2:** S. Hollingsworth — Sr. Rep., R. Behney, I. Hartz — Jr. Rep.

Investment Club

ROW 1: M. Petosa — Broker, R. Shoap — Treas., D. Williams — V. Pres., D. Mills — Pres., S. Roberts — Sec., K. Hook — FSC Rep. **ROW 2:** R. Shenk, C. Savidge, D. Gagnon, D. Stanton, V. Roeske, J. Lesher, T. Long.

Physics Club

ROW 1: S. Wolf, J. Farra, B. Reichard — Sec-Treas., B. Lutz — Pres., L. Orwig — V. Pres., J. Devitz, P. Thompson. **ROW 2:** W. Scovell, M. Bottomley, C. Horning, D. Lehman, B. Martalus, J. Chuchla, R. Roth, D. Barshinger, T. Crisman, W. Blouch.

Chemistry Club

ROW 1: R. Gable, E. Loper — Sec., G. Moser — Pres., W. Scovell — V. Pres., J. Lantz — Treas., D. Reed — FSC. **ROW 2:** F. Niblo, D. Kline, R. Corsaro, T. Koch, D. Simmers. **ROW 3:** N. Sener, R. Beckley, J. Wescott, W. Rapp, J. Denelsbeck, M. Wolfersberger.

Math Club

ROW 1: B. Lutz, J. Codington, J. Gregory, J. Farra, R. Campbell, R. London, J. Heffner. **ROW 2:** M. Gulley, M. Barto, K. Sakaguchi, S. Green, B. Gingrich, R. Ludwig, D. Bishop, R. Newmaster, D. Graybill, J. Devitz, P. Henning.

Symphony Orchestra

ROW 1: R. Lau, M. Miller, C. Kline, D. Brown, G. Vissers, E. Long, B. Hood. **ROW 2:** J. Behrens, R. Johns, L. D'Augustine, C. Frey, J. Shaw, E. Braun, K. Witman, A. Frye, R. Rice. **ROW 3:** J. Schwalm, R. Posten, R. Gregory, K. Laudermilch, A. Cohen, J. Althouse, D. Keehn, A. Hartenstine, T. Checket. **BACK:** R. Goodling, T. Shonk, Mr. Lanese, conductor.

Concert Band

Guild Student Group

ROW 1: C. Eshelman, W. Luce — V. Pres., B. Lorenz — Pres., G. Moritz — Sec-Treas., L. Moyer. **ROW 2:** C. Naugle, P. Ward, L. Senter, J. Weis. **ROW 3:** L. Wubbena, B. Hood, R. Shearer, R. Barshinger, W. Miller.

White Hats

ROW 1: G. Long, R. Buek — Clerk, D. Schmid — Bailiff, M. van Horn — V. Pres., J. Rutter — Pres., B. Macaw, D. Stanton, J. Dill. **ROW 2:** R. Goodling, B. Beltz, J. Wiest, J. Lesher, D. Silvers, D. McCoy, S. Willman, W. Smith, S. Bender, P. Todd. **ROW 3:** S. Schlessinger, J. Dougherty, D. Furst, D. Mahler, J. Lingerman, E. Updegrove, S. Wolf, J. Donmoyer.

Wig and Buckle

ROW 1: E. Long, S. Kauffman, M. Hannah, L. Beltran. **ROW 2:** G. Long, E. McFaul — Sec., S. Schlesinger, Pres., G. Rice — V. Pres., R. Carlson, D. Orefice. **ROW 3:** D. Miller, H. Warnke, E. Lynch, L. Rohrer, C. Mickey, B. Lutz, L. Arnold, B. Sawyer. **ROW 4:** G. Miller, R. Richcreek, M. Bottomley, D. Kline, R. Buys, J. Sawyer, L. Bachtell, W. Altland.

Alpha Phi Omega

ROW 1: T. Crisman — V. Pres., G. Moser — Serg. at Arms, J. Gregory — Sec., R. Beckley — Treas., M. Wolfersberger — Pres., S. Wolf — Historian.

Cheerleaders

Cheerleaders: E. Lowrie, B. Cressman, D. Diehl, M. Mamolin, N. Schollenbury, E. Brenner, P. Thornton, M. Miller.

Women's Athletic Association

L-Club

ROW 1: C. Selembo, E. Swonger, K. Caldwell, S. Heintzelman, L. Royahn, J. Donmoyer, P. Thornton, L. Keim. **ROW 2:** B. Sawyer, J. Dill, M. E. van Horn — FSC Rep., D. Haines — Treas., E. Lowrie — V. Pres., M. Miller — White Hat, J. Carissimi, N. Bachant, W. Ptacek. **ROW 3:** P. Todd, J. Dugan, C. Mickey, S. Bender, A. Erby, L. Rohrer, M. Smith, E. Kreller, P. Pickard. **ROW 4:** C. Woolley, P. Ward, D. Simmers, E. Beer, B. Macaw, J. Stein, B. Beltz, C. Nagle, P. Snyder.

ROW 1: J. Waring, R. Spallone, S. Roberts, R. Morey, H. Jones — V. Pres., H. Woodruff — Treas., J. Rutter — Sec., D. Mahler, P. Padley, P. Murphy, J. Mowrer. **ROW 2:** H. Smith, W. DiGiacomo, D. Padley, E. Ruth, A. Dunn, D. Gagnon, J. Kimmich, S. Willman, J. Wiest, J. Grabusky, J. Vaszily, D. Hains, M. Tarquinio, Coach McHenry. **ROW 3:** D. Thompson, B. Hohenshelt, B. Hoerrner, K. Hook, B. Hillmann, B. Gingrich, B. Koch, A. Bullard, T. Herr, H. Giles, G. Brauner.

Childhood Education Club

S-PSEA

ROW 1: K. Klick, A. Barnhard, J. Gessner, P. Mooney, K. Hannon, C. Toth, L. Quickel. **ROW 2:** B. Ankrum, M. Wicks, B. Gingrich, D. Leigh, B. Wieder, H. Woodruff, C. Mickey, L. Christman, G. Shedd. **ROW 3:** D. Diehl, P. Pickard, C. Leitner, S. Stetler, C. Woolley, J. Codington, E. Brenner.

ROW 1: G. Barger, E. Jackson, J. Hill, P. Pickard, L. Garrett, S. Renninger, L. Quickel, S. Slocum, K. Klick. **ROW 2:** L. Christman, S. Stetler, D. Diehl, E. Kreller, C. Joy, A. Wahler, M. Wicks, C. Burian, B. Ankrum, G. Shedd, C. Woolley, M. E. Olmsted. **ROW 3:** C. Leitner, A. Barnhard, K. Hannon, E. Brenner, P. Thornton, C. Swalm, P. Mooney, C. Toth, J. Gessner.

ROW 1: G. Barger, J. Waring, S. Sitko, J. Shober, K. Caldwell, L. Garrett, E. Jackson. **ROW 2:** R. Carlson, D. Kitchell, A. Wahler, J. Dugan, E. Joy, P. Todd, E. Kreller, C. Miller, C. Moore, R. Goodling. **ROW 3:** C. Swalm, J. Farra, D. Cole, C. Duncan, S. Renninger, K. Lutz, P. Thornton.

Chapel Choir

ROW 1: C. Speer, S. Heintzelman, M. Hall, C. Trupp, J. Slade, R. Gibble, C. Nagle, B. Lindquist, M. Hannah. **ROW 2:** C. Curley, C. Hornberger, E. Lynch, K. Cairns, L. Beer, G. King, G. Miller, C. Naugle, C. McComsey, J. Nelson. **ROW 3:** G. Brauner, D. Hall, D. Keen, B. Bean, B. Rentzel, B. Goodling, C. Heizmann.

Phi Alpha Epsilon

ROW 1: C. Bottcher, S. Hollingsworth, J. Bowman, D. Hudson, B. Humphreys.
ROW 2: L. Orwig, J. Hall, E. Evans, B. Lutz. Absent: L. Conrad, H. Jones.

Concert Choir

ROW 1: K. Krickory, J. Klingler, A. Alwine, J. Borshard, M. Dunham, J. Stein, J. Doll, P. Rourbaugh, A. Hartenstine, K. Cooper, L. Senter. **ROW 2:** D. Hudson, G. Moritz, M. Serfass, C. Paist, R. Johns, P. Shaw, P. Ward, A. Frye, G. Long, C. Eshelman. **ROW 3:** E. Kisiel, B. Luce, D. Maurer, P. Seland, J. Schwalm, B. Miller, B. Sholley, J. Althouse. **ROW 4:** D. Martin, P. Cormany, J. McCullough, G. Moser, C. Wright, T. Shonk, J. Code, G. Hollich, D. Henninger, D. Brown.

Who's Who

ROW 1: C. Bottcher, V. Dilkes, S. Hollingsworth, C. Leitner, C. Duncan, D. Hudson, B. Humphreys. **ROW 2:** D. Martin, B. Yocum, M. Lazin, B. Gregory, B. Lutz. Absent E. Ruth, H. Jones.

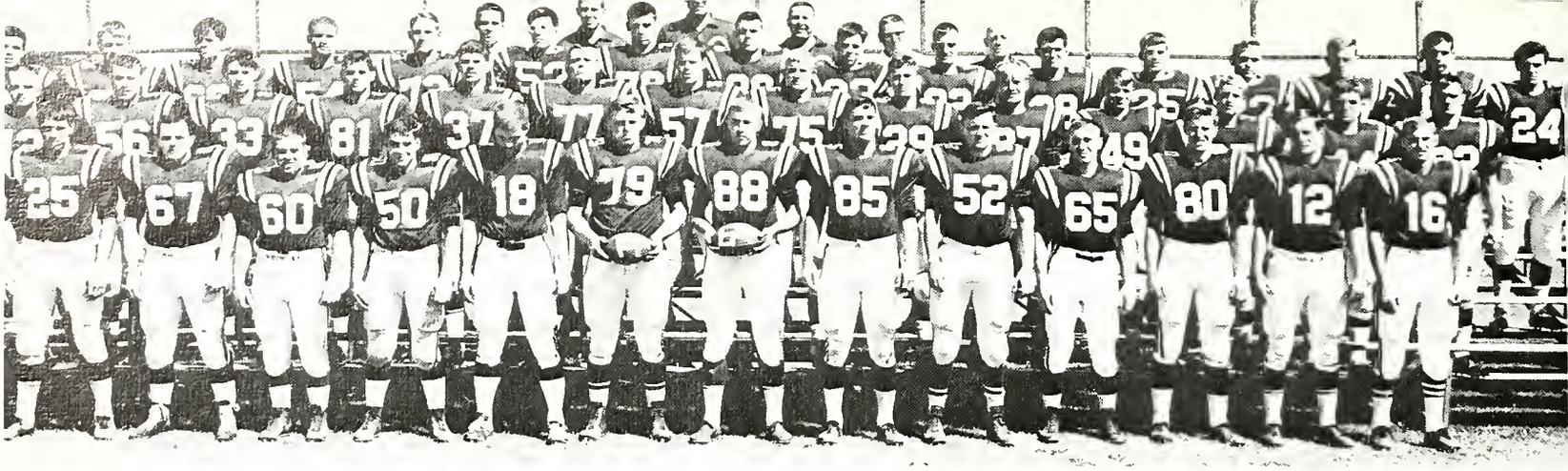

ROW 1: Kimmel, Anderson, English, DiGiacomo, Treftz, Stech, Herr, Wescott, Morey, Campbell, Gagnon, Vaszily. **ROW 2:** Gangwer, Tarquinio, Chambers, Painter, Martalus, Hoerrner, Duke, Hohenshelt, Grabusky, D. Padley, Mowrer, A. Padley, Spallone, Hawk. **ROW 3:** Trout, Helms, Innis, Wilson, Snyder, Loyer, Hicks, Spancake, Bollman, Beiger, Giraffa, Miller, Curley, Fasnacht, Brixius, Mead. **ROW 4:** Heizmann — Manager, Darlington — Coach, McHenry — Head Coach, Mayhoffer — Coach, Petrofes — Trainer, Roming — Equipment Manager.

STARTING OFFENSE: **ROW 1:** Woodruff, Stech, Hohenshelt, Duke, DiGiacomo, English, Herr. **ROW 2:** Kimmel, Vaszily, A. Padley, D. Gagnon.
STARTING DEFENSE: **ROW 1:** D. Padley, Stech, Anderson, Hoerrner, Painter. **ROW 2:** Mowrer, Kimmel, Morey, Tarquinio, A. Padley, Herr.

Coaches Darlington, McHenry, Mayhoffer, Trainer Petrofes.

Captains Glenn Stech and Terry Herr.

Football

LVC		OPPONENT
27	Wilkes	14
8	Juniata	20
22	Muhlenberg	30
20	Moravian	3
14	Dickinson	0
0	Albright	39
47	Ursinus	22
6	P.M.C.	20

Wrestling

LVC		OPPONENT
25	P.M.C.	13
30	Western Maryland	0
21	Albright	13
23	Wagner	13
13	Elizabethtown	14
14	Juniata	18
12	Ursinus	18
10	Moravian	26
13	Dickinson	20
13	Muhlenberg	19

ROW 1: T. Gangwer, J. Rutter, J. Mengel, A. Laughead, S. Willman, R. Nelson, R. Kaufman, L. Frey, J. Bayer. **ROW 2:** G. Nicholls, R. Hawk, D. Thompson, I. Snyder, A. Bullard, H. Wertsch, C. Anderson, D. Mahler, Coach Petrofes. **Absent:** D. Chambers, P. Teitz.

ROW 1: A. MacAdams, L. Frey, H. Jones, P. Murphy, D. Williams. **ROW 2:** E. Ruth, A. Hague, B. Gingrich, D. Himmelberger, H. Giles, D. Pell, Coach Bob McHenry.

Cross Country

LVC		OPPONENT
23	Gettysburg	35
27	Delaware Valley	31
31	P.M.C.	24
21	Elizabeth Town	38
16	Moravian	46
15	Muhlenburg	50
18	Albright	43
20	Dickinson	35
4th place	M.A.S.C.A.C. Championships	

ROW 1: W. Koch, D. Hains. **ROW 2:** Coach Bob McHenry, J. Proli, J. Mowrer, J. Vaszily, D. Stanton, W. McMillen, C. Heinsen, S. Miller, T. Herr.

Captains Bill Koch and Dale Hains.

Varsity Basketball

LVC		OPPONENT
67	Elizabethtown	70
89	Lycoming	71
64	Dickinson	82
78	Moravian	64
92	Washington	94
89	Western Maryland	83
101	Wilkes	75
83	Dickinson	69
75	Drexel	76
53	Albright	66
85	Moravian	77
64	Elizabethtown	87
92	Franklin and Marshall	78
102	Muhlenberg	71
71	Albright	88
85	P.M.C.	52
80	Upsala	85
71	Gettysburg	89

ROW 1: C. Sabold, J. Sawyer, J. Halladay, A. Semon. **ROW 2:** Coach Mayhoffer, D. Himmelberger, C. Heinsen, M. Loyer, S. Miller.

Junior Varsity

LVC		OPPONENT
49	Elizabeth	63
77	Hershey J.C.	71
73	Dickinson	75
93	Moravian	65
84	Hershey J.C.	101
69	Western Maryland	57
63	Stevens Trade	62
88	Dickinson	57
73	Drexel	78
77	Albright	69
77	Moravian	69
82	Elizabethtown	84
75	Franklin and Marshall	101
73	Muhlenberg	72
70	Albright	83
79	York J.C.	110
57	Upsala	62
63	Gettysburg	84

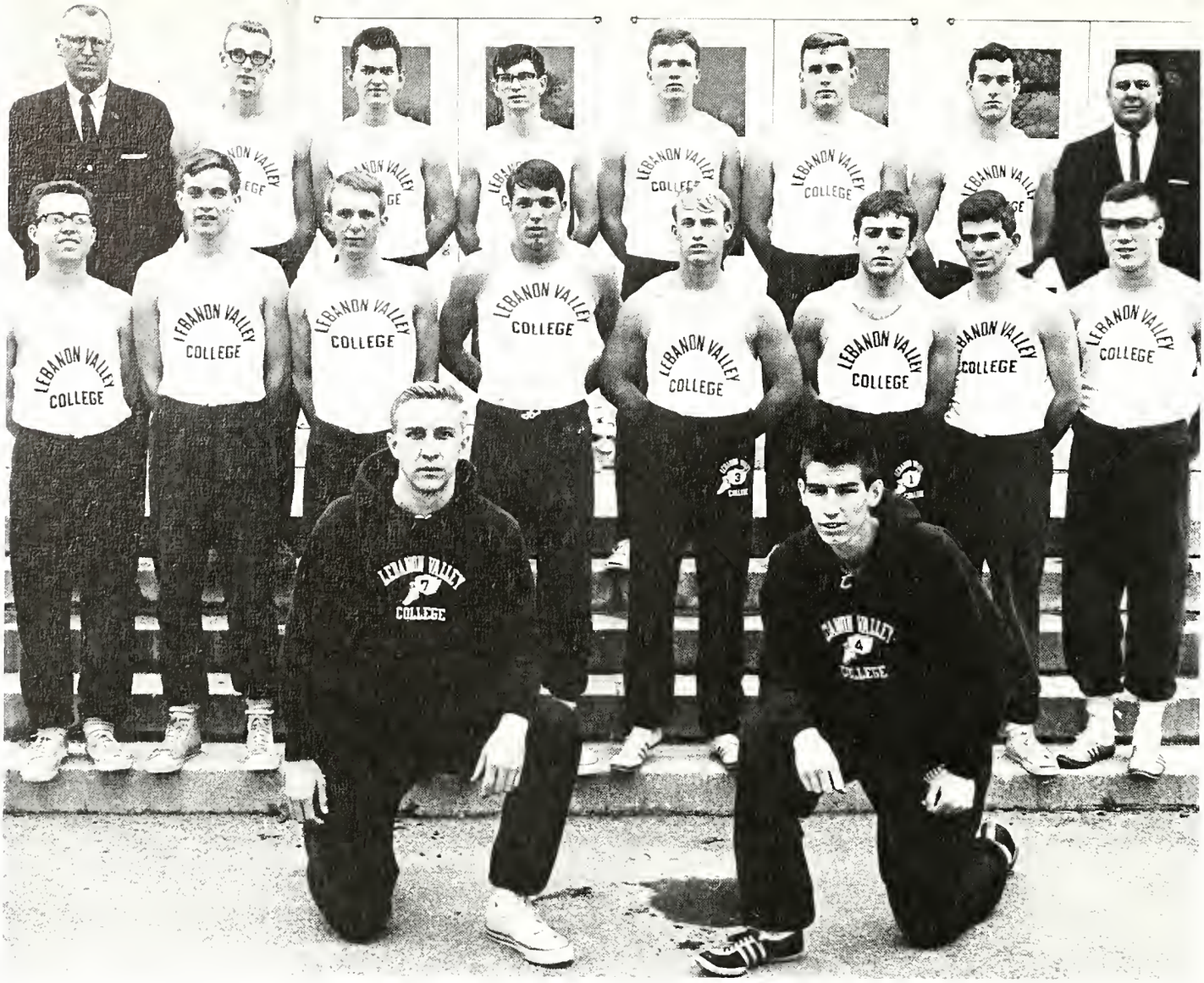

ROW 1: Captains Terry Herr and Howie Jones. **ROW 2:** P. Murphy, L. Witter, R. Reither, J. Kimmel, P. Padley, R. Spallone, T. Embich, D. Mahler. **ROW 3:** Coach Bill McHenry, B. Hillmann, P. Egbert, B. Flinchbaugh, J. Yost, G. Stech, J. Havens, Coach George Mayhoffer.

Track

LVC		OPPONENT
53	Albright	77
42	Muhlenberg	92
53	Dickinson	78
36	Ursinus	95
80	Western Maryland	51
59	Lycoming	72
52	Franklin and Marshall	78

Baseball

LVC		OPPONENT
2	Elizabethtown	8
5	Franklin and Marshall	5
2	Moravian	14
0	Dickinson	3
1	Juniata	22
0	Juniata	1
5	P.M.C.	2
4	Wilkes	5
3	Albright	4
6	Elizabethtown	11
8	Muhlenberg	3
10	Muhlenberg	9
5	Western Maryland	3
0	Johns Hopkins	2
5	Drexel	2

ROW 1: J. Grabusky, R. Hoffman, J. Dougherty, R. Bonsall, J. Vaszily, W. Koch, W. MacMillan. **ROW 2:** Coach Petrofes, Coach Etchburger, B. Yocum, G. Millard, H. Smith, M. Loyer, D. Bartles.

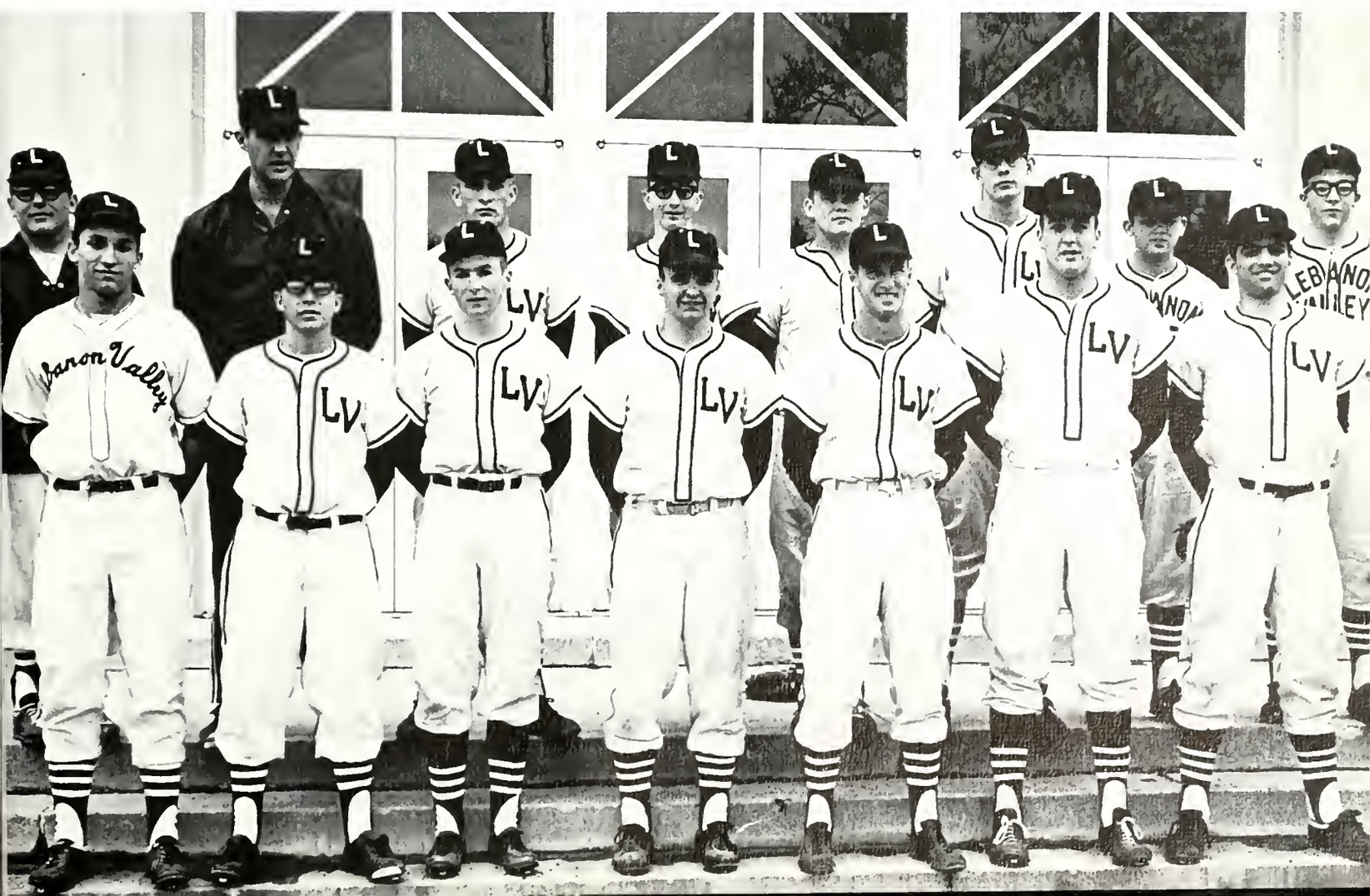

ROW 1: S. Roberts, C. Burkhardt, G. Brauner. **ROW 2:** V. Rice, E. Evans, J. Green, R. Morey, Coach Gamber.

Tennis

LVC		OPPONENT
0	Moravian	9
0	Elizabethtown	9
1	Wilkes	8
7	P.M.C.	2
0	Albright	9
1	Muhlenberg	8
1	Juniata	8
0	Western Maryland	9
0	Lycoming	9

Index

Abernathy, Susan H. 153
Achenbach, Robert E. 109
Adams, Gary E. 148
Aldinger, Diane C. 149, 181
Alexy, Paul 163
Alsted, H. William 114, 166, 167
Althouse, James A. 107, 184, 193
Altland, William G. 111, 167, 186
Alwine, Alice E. 153, 193
Amspacher, Marilynn L. 133
Anderson, Carl L. 122, 159, 194, 196
Ankrum, Barbara A. 153, 191
Arnold, Leroy H. 153, 186
Ashley, Rhonwen N. 119, 174
Ashton, Phyllis J. 152
Aungst, Scott L. 154
Bachant, Janet L. 123, 164
Bachant, Karen A. 123, 164, 165
Bachant, Nancy S. 123, 164, 189
Bachtell, D. Larry 148, 170, 186
Barckley, Jill 103
Barger, Gail D. 110, 178, 179, 190, 191
Barlow, Margaret E. 149, 172, 177
Barnhard, Ann E. 153, 191
Barshinger, Richard N. 123, 142, 182, 185
Barto, Margaret J. 149, 183
Bashore, Dennis T. 153
Bayer, Jay D. 123, 196
Bean, Bruce L. 151, 153, 192
Bechini, Dennis G. 115
Beckley, Ronald S. 123, 183, 187
Beer, Elizabeth S. 149, 172, 189, 192
Behney, Rayanne D. 181
Behrens, Joel P. 184
Beltran, Lynne C. 123, 164, 186
Beltz, Barbara A. 160, 161, 175, 181, 186, 189
Bender, N. Susan 149, 164, 185, 189
Bennetch, Suzanne L. 153
Bernhart, John H. 153
Berry, K. Scott 148, 176, 178, 179
Billmeyer, Bromley H. 153
Bishop, Diana E. 149, 164, 183
Bloeser, Laurel A. 153
Blouch, Sandra K. 104
Blouch, Walter E. 117, 182
Boffenmyer, Janice M. 122, 174, 177
Boffenmyer, John R. 153
Bogert, Jeanne F. 104, 168, 169
Bohnson, Richard J. 122
Boland, Gerald L. 153
Bollman, Donald P. 153
Bond, Kristin H. 122
Borshard, Joan A. 149, 179, 193
Bott, Diane K. 153
Bottcher, M. Carol 105, 160
Bottomley, Michael W. 107, 179, 182, 186
Bowman, Judith L. 103, 181
Brandt, James K. 122, 172
Braun, Edward D. 123, 170, 171, 184
Brauner, Gary N. 148, 163, 178, 189, 192, 202
Brehm, Zenas L. 176, 177, 179
Brenner, Elaine A. 149, 161, 187, 191
Bridge, Donna D. 149, 161, 172, 178
Brill, Charles 123, 177
Brill, Sylvia L. 106
Brixius, Darryl W. 194
Brooks, H. Raymond 148, 176, 179
Brown, Dennis A. 153, 184, 193
Brown, Eric D. 124
Brown, Jeannette K. 105, 160
Brubaker, Robert L. 124
Brunner, Linda C. 124
Buchanan, Philip B. 153
Buek, Richard W. 148, 159, 175, 177, 178, 186
Bullard, Albert C. 124, 189, 196
Burian, Carol A. 164, 191
Burkholder, Harold L. 149
Butler, Norman E. 111, 159
Buys, Ralph H. 125, 159, 172, 186
Cadmus, William A. 148, 172, 186
Cairns, Kathleen M. 179, 192
Caldwell, Karen A. 125, 161, 189, 190
Campbell, Richard E. 148, 183
Campbell, Robert B. 176, 194
Caprio, Vincent A. 116
Carissimi, Joan M. 149, 161, 189
Carlson, Richard A. 109, 178, 179, 186, 190
Carlson, Richard J. 148
Chambers, Daniel F. 148, 166, 194
Checket, Thomas R. 124, 177, 184
Checket, William E. 101, 177
Christman, Lois E. 153, 172, 191
Chubb, A. Charlene 116, 173
Chuchla, Joseph J. 176, 182
Clay, Carol E. 149
Clemens, Priscilla R. 153
Close, G. Stuart 108, 167
Cochran, Joanne M. 149, 161
Code, James G. 116, 170, 171, 193
Codington, Jennifer 124, 161, 183, 191
Cohen, Arthur L. 115, 170, 171, 184
Cole, Dorothy J. 114, 172, 190
Cooke, Rebecca A. 153
Cooper, Karen Z. 125, 193
Cormany, Philip M. 148, 176, 193
Corsaro, Robert D. 124, 183
Cressman, Barbara E. 187
Crisman, Thomas B. 103, 182, 187
Cumming, Suzanne B. 153
Curley, Charles J. 148, 179, 192
Curley, Michael D. 153, 194
D'Anna, Mary B. 153
D'Augostine, Louis J. 148, 170, 184
Deck, David H. 124, 137, 163
Deck, Robert L. 104
Deitrich, Cecelia M. 153
Denelsbeck, John S. 183
DePaul, LaDorna J. 124, 138, 164, 165, 172, 181
Devitz, Julianne 153, 177, 182, 183
Dice, Nancy E. 108
Diehl, Donna K. 149, 161, 187, 191
DiGiacomo, William C. 118, 189, 194
Dilkes, Virginia A. 99, 103
Dill, JaAnn 149, 172, 181, 186, 189
Ditzler, Gary T. 148
Ditzler, Warren D. 153
Doll, Jane E. 149, 164, 193
Donmoyer, Judith E. 149, 160, 161, 172, 186, 189
Doonan, James 125
Dougherty, John E. 148, 163, 185, 201
Doyle, Charles L. 148
Dreibelbis, Carolyn B. 153, 175
Dubbs, Lynn V. 125, 194
Dugan, Julia A. 109, 189, 190
Duke, James E. 125, 194
Duncan, Carole E. 115, 161, 174, 181, 190
Dunham, Marian L. 153, 174, 193
Dunn, Arthur R. 148, 159, 189
Dyson, Theodore F. 125, 167
Earley, Mary Jane 127, 164
Eberly, Harry M. 114
Edgecomb, Carol A. 153, 175
Egbert, Paul A. 127, 173, 200
Egge, Kenneth L. 127
Ehrlich, Heather R. 153
Else, Janet M. 153
Embich, Thomas R. 148, 163, 200
Enck, Robert E. 148, 163
English, W. Bruce 115, 194
Enterline, P. Dwight 112
Eovino, Michael J. 127
Eppley, S. Frank 126
Erby, Andrea L. 164, 189
Eshelman, Carol E. 153, 185, 193
Essick, William D. 167, 179
Evans, Eston E. 104, 177, 202
Everett, Douglas A. 127
Fackler, Rebecca L. 153, 174
Farra, M. Joan 116, 160, 161, 181, 182, 183, 190
Fasnacht, Lloyd J. 153, 194
Felty, Wayne L. 115
Flinchbaugh, Bradley G. 148, 200
Fontenoy, Kay F. 116
Forsyth, Maurice H. 153
Foutz, Paul B. 153
Foxall, Thomas L. 153
Frey, Carol A. 127, 161, 169, 184
Frey, LeRoy G. 153, 168, 196, 197
Frye, Audrey M. 102, 168, 169, 184, 193
Fulk, George N. 148, 163, 178
Furst, William D. 148, 167, 186
Gable, Roberta J. 149, 181, 183
Gagnon, Dennis P. 126, 145, 167, 182, 189, 194
Galat, John M. 148, 167
Gamble, Alys J. 126
Gangwer, Thomas E. 153, 194, 196
Gardner, George K. 126, 162, 163
Garman, Mary M. 153
Garrett, Lynn 153, 172, 190, 191
Gering, Charles F. 126, 176, 179
Gertman, Robert I. 153
Gessner, Janet L. 151, 153, 178, 191
Gibble, Rachel L. 149, 169, 192
Giles, Harold F. 148, 176, 189, 197
Gingrich, William C. 115, 174, 175, 183, 189, 191, 197
Giraffa, Pietro D. 153, 194
Goodling, Robert W. 148, 170, 175, 178, 184, 186, 190, 192
Gouger, Dale B. 103, 166, 167, 172
Govier, Mercedes J. 153
Grabusky, John M. 159, 189, 194, 201
Grandon, Raymond C. 153
Graybill, Donald J. 180, 183
Green, Susan J. 149, 174, 183
Gregory, John W. 126, 127, 172, 173, 175, 183, 187
Gregory, Robert B. 102, 170, 171, 184
Greider, Grant G. 116, 176
Grimm, Gary P. 105, 170, 171
Groff, Stephen A. 153
Grosky, Barry M. 116
Grove, William A. 118
Grund, Jeffrey W. 153
Gulley, Marilyn A. 149, 183
Gunnet, Kathleen A. 127, 172
Guy, Frank E. 148
Hague, Alan P. 151, 152, 175, 197
Haight, Donald A. 153
Haines, Dorcas R. 127, 144, 189
Hains, Dale B. 109, 163, 189, 198
Hall, Dale E. 152, 192
Hall, John W. 116
Hall, Mary Jane 152, 192
Halladay, John A. 199
Hallar, Mary E. 152
Hannah, Marcia W. 128, 161, 173, 186, 192
Hannon, Kathleen M. 152, 191
Harbaugh, Martha A. 113, 181
Hartenstine, Arlene J. 115, 169, 181, 184, 193
Hartman, Molly M. 100, 174, 176, 177
Hartz, Inda J. 128, 175, 177, 181
Havens, John W. 148, 200

Hawbaker, Sonja L. 152, 179
Hawk, Robert B. 194, 196
Hedd, Harold S. 128, 166, 167, 175, 176, 179
Heffner, John H. 153, 173, 183
Heinsen, Carl J. 198, 199
Heintzelman, Sarah A. 129, 178, 179, 189, 192
Heizmann, Clifford L. 148, 163, 192, 194
Hennessey, Jacqueline L. 107, 164
Henninger, Dale P. 193
Henzel, Richard P. 128
Herr, Terrance R. 119, 180, 189, 194, 195, 198, 200
Hill, Janet L. 152, 191
Hillmann, William H. 100, 189, 200
Himmelberger, David V. 153, 197, 199
Hively, Ruth Ann 128, 173
Hoener, Clarence E. 179
Hoerrner, Robert H. 148, 189, 194
Hoffman, Daisy M. 109
Hoffman, Richard C. 128, 201
Hoffsommer, Barbara L. 128, 164
Hohenshelt, George W. 128, 159, 189, 194
Hollich, George J. 100, 167, 193
Hollingsworth, Suzanne L. 105, 173, 178, 181
Holtzman, Mark G. 152
Hood, Bonnie M. 128, 144, 184, 185
Hook, Kenneth R. 128, 175, 182, 189
Horn, Robert E. 129
Hornberger, Charles K. 153, 174, 192
Horning, Charles E. 153, 173, 182
Horwitz, Judith S. 113
Hostetter, Mary A. 152
Howard, Barry E. 129
Howard, H. Bennett 152
Hudgins, Barbara E. 99, 108, 165
Hudson, Dorothy C. 103, 168, 169, 193
Hughes, William G. 101, 159, 176
Hummel, Patricia J. 152
Humphreys, Barbara A. 105, 164, 165
Huntzberry, Larry S. 119, 162, 163, 178
Ingalls, David P. 148, 159
Irwin, Jeanne E. 129, 142, 164, 165, 172, 173, 175, 181, 215
Irwin, Richard T. 129
Jackson, Ellen M. 149, 172, 190, 191
Jacobs, Harry W. 131
Jacobs, Stephen M. 152
Johns, Roberta C. 114, 169, 184, 193
Jones, Howard D. 105, 118, 158, 159, 172, 178, 180, 189, 197, 200
Jones, Marlene S. 116, 164
Joy, Elaine W. 152, 190, 191
Judson, J. David 163
Jungmann, Donna K. 152
Kamara, Mamie M. 149
Kamuyu, Michael M. 148
Kauffman, Jack 148, 159, 172
Kauffman, Sara A. 131, 186
Kauffman, Sue E. 152
Kauffman, Robert A. 152, 196
Keefer, Paul F. 148, 167
Keehn, David P. 184, 192
Keim, Linda K. 110, 161, 176, 177, 189
Kelly, Christopher T. 152
Kimmel, John J. 131, 194, 200
Kimmich, Doris J. 147, 149, 164, 189
King, George J. 152, 192
Kisiel, Edwin C. 193
Kitchell, Donald B. 148, 170, 171, 175, 190
Klick, Karen S. 152, 191
Kline, Carol P. 152, 184
Kline, Donald E. 130, 183, 186
Kline, Gary L. 116
Klinedinst, James K. 108, 114, 173, 178
Klingler, Joy A. 168, 169, 193
Knarr, James S. 148
Knier, Barry L. 148
Knopf, Andrea 152
Koch, Thomas Richard 130, 183, 189, 198, 201
Koch, William N. 101, 163
Koehler, Janice A. 152
Kohlhaas, Philip C. 102
Kowach, Helen B. 152, 172, 175
Kreamer, Keith G. 152
Kreeger, JoAnn P. 117
Kreiser, Ellen P. 149
Kreller, Elaine D. 130, 161, 173, 189, 190, 191, 215
Kriebel, J. Duncan 131
Krikory, Kathllen M. 149, 193
Krill, Richard L. 119, 163
Lamont, William J. 149, 163
Lantz, Joel B. 105, 171, 183
Latherow, Ellen M. 152
Lau, Robert C. 118, 184
Laudermilch, Kenneth L. 115, 170, 184
Laughead, Robert A. 152, 196
Lauver, Earl E. 152
Lazin, Malcolm L. 99, 114, 158, 159, 172, 175, 176
Leach, Robert E. 131
LeBaron, Duane H. 149
Leet, Geraldine L. 101
LeFevre, Lucy A. 148
Lehman, Dennis M. 152, 182
Lehn, Philip J. 130
Leiby, LeAnn A. 148
Leidich, Ann M. 148, 161, 173
Leigh, David W. 110, 159, 175, 176, 177, 191
Leitner, Carolyn S. 113, 191
Leitner, Kermit R. 151, 153
Lenker, Barbara F. 130
Leonhard, Susan E. 118, 161, 177
Lesher, James R. 130, 176, 180, 182, 186
Lesher, Susan J. 130
Levy, Alan 113, 173, 178
Liles, Charles V. 131, 177, 179
Lindquist, Elizabeth A. 131, 141, 164, 192
Lindsay, Sandra H. 106
Lingerman, Jay W. 105, 159, 173, 186
Linton, John C. 149, 166, 167, 180
Lombardi, Marianne 152
London, Richard L. 117, 183
Long, Elaine F. 131, 184, 186
Long, Gretchen A. 169, 186, 193
Long, Ruth E. 152, 161
Long, Theodore K. 131, 180, 182
Loose, George T. 132, 159
Loper, L. Elmira 117, 183
Lorenz, Betsy A. 102, 169, 181, 185
Lowrie, Elspeth M. 132, 143, 173, 187, 189, 215
Loyer, Milton W. 149, 179, 199
Luce, William E. 102, 170, 171, 185, 193
Lugwig, Robert J. 104, 117, 180, 183
Lutz, Barry L. 103, 175, 177, 182, 183, 186
Lutz, Karen E. 107, 161, 190
Lynch, Eileen D. 130, 173, 186, 192, 215
MacAdams, Arthur L. 197
Macaw, Barbara J. 148, 164, 172, 181, 186, 189
MacGowan, Donald C. 121, 132, 159
Mackes, J. David 149
Mahler, David B. 108, 163, 186, 189, 196, 200
Mamolen, Miriam R. 132, 144, 164, 187
Mann, James C. 149, 172
Manwiller, Judith L. 152
Mariner, Robert W. 110
Marsik, Frederic J. 144
Martalus, Robert J. 149, 182, 194
Martin, Dennis J. 99, 103, 158, 159, 170, 171, 175, 193
Matsko, Robert P. 149, 162, 163
Matter, Carol J. 148
Maurer, Daniel L. 162, 163, 193
McComsey, K. Christine 152, 192
McCoy, Richard C. 121, 132, 159, 176, 186
McCreary, Sallie M. 101
McCullough, Jeffrey S. 152, 193
McFadden, John R. 152
McFaul, Ellen M. 133, 161, 172, 175, 186
McMillen, William H. 149, 198, 201
McQuate, Kathleen R. 101, 176, 177
Mead, Robert W. 152, 194
Mengel, Jay A. 152, 196
Merlo, Janet A. 152
Mickey, Carol A. 133, 160, 161, 172, 186, 189, 191, 215
Millard, George M. 133, 201
Miller, Barry J. 112, 170, 193
Miller, Caroline M. 101, 132, 190
Miller, Carolyn 121, 145, 160, 161
Miller, Dean E. 152, 179, 186
Miller, Gary W. 152, 186, 192
Miller, G. Wayne 132, 158, 159
Miller, Gregory J. 152, 194
Miller, Marcia L. 118, 161, 187, 189
Miller, Marjorie J. 152, 184
Miller, Sharon A. 132
Miller, Stuart W. 152, 198, 199
Miller, William K. 149, 185
Mills, Bonnie C. 148, 174
Mills, Dennis W. 109, 172, 182
Mooney, Patricia C. 152, 191
Moore, Catherine J. 106, 169, 178, 190
Moran, Daniel B. 132
Morey, Roger D. 133, 167, 189, 194, 202
Moritz, Gail M. 107, 168, 169, 185, 193
Moser, Glenn A. 119, 183, 187, 193
Moser, Glenn A. 119, 183, 187, 193
Mowery, Carvel L. 114, 166, 167
Mowrer, Charles W. 133, 173, 189, 194, 198, 215
Moyer, Bonnie L. 148, 161, 172
Moyer, Bruce L. 112
Moyer, Lois E. 133, 181, 185
Muhleisen, Kenneth B. 152
Murphy, Jeannette A. 152
Murphy, Paul C. 149, 176, 179, 189, 197, 200
Nagle, Claudia M. 133, 173, 175, 178, 189, 192
Nagle, Ethel H. 134
Naugle, Carol A. 148, 169, 185, 192
Nelson, Diana L. 119
Nelson, H. Jean 152, 192
Nelson, Randall 196
Nestor, Lois J. 152
Newcomer, James R. 152
Newmaster, Ronald D. 149, 180, 183
Niblo, Frances A. 117, 183
Nicholls, Grant T. 152, 183, 196
Nickoloff, Edward L. 109
Nieburg, Lewis J. 152
Olmsted, Mary Ellen 113, 152, 178, 179, 191
Orefice, Dariel N. 106, 164, 174, 177, 186
Orwig, Larry E. 112, 175, 180, 183
Padley, Albert E. 135, 167, 189, 194
Padley, David J. 167, 189, 194, 200
Painter, Larry J. 194
Paist, Carol A. 152, 193
Patrick, Katherine A. 107, 135
Paumer, Vivian L. 152
Pell, Richard W. 197

Perlaki, Thomas N. 135
Petosa, Michael B. 135, 167, 182
Pickard, Paul F. 152, 176
Pickard, Phyllis A. 148, 172, 178, 179, 189, 191
Pickett, Betty K. 135
Pierce, Linda L. 152
Pinkerton, Barbara L. 152
Posten, Robert W. 184
Proli, Jonathan L. 152, 198
Ptacek, Wendy 148, 161, 176, 189
Quickel, Lois E. 148, 178, 179, 191
Rangnow, Clifford R. 152
Rapp, William M. 135, 183
Reed, Richard C. 135, 167, 175, 183
Reichard, Barry L. 117, 182
Reidenbach, Raymond J. 152
Reidenbach, Robert D. 134
Reigle, Patricia V. 154
Reinbold, Ervine W. 114
Renninger, Sandra J. 148, 161, 190, 191
Renshaw, Craig H. 149
Rentzel, Bradley E. 147, 149, 163, 178, 192
Rice, Gail M. 133, 134, 173, 177, 186, 215
Rice, Rita I. 164, 184
Rice, Walter V. 202
Richcreek, Ronald L. 152, 186
Rittle, Robert H. 173, 178
Roberts, Stephen H. 118, 158, 159, 182, 189, 202
Roehm, Carolyn J. 154
Roeske, Victor 109, 182
Rogers, David R. 134, 163
Rohrbach, Margaret J. 134
Rohrbaugh, Patricia A. 154, 193
Rohrer, Linda E. 148, 174, 186, 189
Rojahn, John R. 135, 166, 167
Roth, Robert A. 149, 182
Royahn, Louise S. 108, 164, 165, 189
Ruddle, Larry R. 135
Ruth, Edward B. 99, 107, 158, 159, 172, 175, 180, 189, 197
Rutter, Joseph D. 118, 159, 176, 177, 189, 196
Sabold, Carl R. 154, 199
Saddington, Lois L. 135, 177
Sakaguchi, Kiofumi 136, 183
Salmon, Katrinka A. 154
Sargent, M. Anne 136, 161
Sarik, George D. 136
Sausser, David E. 111, 159
Savidge, Charles T. 109, 182
Sawyer, Barbara A. 136, 160, 161, 173, 186, 189
Sawyer, John C. 154, 186, 199
Schellenberg, Nancy L. 154, 187
Schlesinger, Susan J. 121, 134, 136, 160, 172, 173, 175, 186
Schmid, Dennis C. 111, 159, 172, 175
Schneiderwind, Jeanne E. 113
Schoenly, Stuart G. 154
Schott, C. Richard 149, 176
Schwalm, Jack S. 149, 170, 175, 184, 193
Schwartz, Anna R. 154
Schworer, Catharine M. 136, 161
Scovell, William M. 119, 182, 183
Seacat, Cheryl A. 154, 172, 175
Seaman, Donald R. 154
Seiler, William G. 137, 163, 179
Seland, Paul A. 154, 193
Selembo, Concetta M. 148, 161, 189
Semon, Arthur D. 154, 199
Sener, Jeffrey D. 154
Sener, Neal 136, 183
Senter, Lynda S. 154, 185, 193
Shanaman, Susan M. 154, 173
Sharnetzka, Charles S. 154
Shatto, Clair E. 110
Shatto, Milton T. 154
Shaw, Jean L. 136, 161, 169, 184
Shaw, Patricia E. 148, 193
Shay, Patricia R. 176, 177
Shearer, Rodney H. 122, 136, 173, 175, 178, 185, 215
Shedd, Virginia 137, 161, 191
Shellhammer, Judith M. 101
Shenk, Richard L. 137, 182
Shermeyer, Rae A. 154, 172
Shoap, Robert P. 118, 158, 159, 182
Shober, Judith N. 148, 190
Sholley, Paul B. 137, 193
Shonk, Thomas H. 149, 163, 184, 193
Shreffler, Patricia A. 111, 161, 173, 176, 178
Shroyer, Nancy J. 101
Shuey, John E. 177
Silberman, Andrew L. 137, 179
Silvers, Damon L. 147, 149, 159, 176
Simmers, Donna F. 148, 164, 178, 183, 189
Sitko, Susan K. 154, 172, 190
Slade, Dolores J. 154, 192
Slocum, Sallie A. 110, 165, 191
Smith, Donna M. 138, 144
Smith, Harvey J. 138, 189, 201
Smith, Mary P. 148, 164, 189
Smith, Mildred M. 112
Smith, Ruth Ann 125, 139, 164, 172, 173
Smith, Walter L. 149, 163
Smoker, Harry W. 110, 158, 159, 173, 178, 180
Snavely, Stanley A. 154
Snyder, Irvin G. 196
Snyder, Paula C. 148, 172, 178, 189
Spallone, Richard S. 167, 189, 194, 200
Speer, Cheryl J. 148, 161, 179, 192
Spinelli, William H. 167
Spory, Linda L. 154
Stahl, Richard R. 139
Stanilla, Peter A. 101
Stanson, Susan S. 139
Stanton, Donald R. 139, 158, 159, 175, 176, 180, 182, 198
Stanton, Jay S. 138
Stauffer, Judith A. 139, 164
Stearn, Francis M. 149
Stech, Glenn R. 194, 195, 200
Stecker, Patricia 154
Stein, Janet C. 148, 164, 189, 193
Stetler, Sharon K. 139, 161, 172, 191
Stohler, Thomas C. 138, 177, 180
Stowe, Carol A. 148, 169
Stum, David E. 138, 159, 179
Swalm, Carol L. 154, 190, 191
Swartz, Terrence L. 154
Swonger, Elaine L. 148, 189
Synan, Carl A. 103, 177, 178, 179
Tanner, Leonard M. 149
Tarquinio, Michael A. 167, 189, 194
Taylor, Albert J. 106, 166, 167
Taylor, Joan R. 154
Thomas, J. Kenneth 154
Thomas, Lee A. 113
Thomas, Robert E. 149, 159
Thompson, David G. 116, 162, 163, 189, 196
Thompson, Phillip E. 154, 182
Thornton, Patricia A. 148, 161, 187, 189, 190, 191
Thurmond, Marianne 113, 169
Tjhin, Martha M. K. 164
Todd, Patrice A. 148, 161, 189, 190
Tongu, S. James 138, 178
Toth, Carol L. 148, 164, 191
Trayer, Ronald T. 149
Treftz, Mark R. 106, 159, 194
Trupp, Caroline E. 148, 192
Tulli, Frank A. 138, 177
Uhrich, John A. 117, 177, 180
Ulrich, Paul S. 172
Updegrove, Edward J. 149, 158, 159
van Horn, Mary Ellen 108, 164, 165, 175, 189
Vaszily, John C. 139, 143, 167, 180, 189, 194, 198, 201
Vissers, Gail C. 139, 184
Vonada, Judy A. 154
Wackerman, Harry E. 115, 159, 179
Wagley, Karen B. 139, 175, 176
Wagner, Rebecca A. 154
Wahler, Audrey A. 119, 190, 191
Waite, Nancy K. 121, 129, 140, 161, 172, 175
Walker, Beth J. 100
Wallace, Anthony C. M. 154
Walter, Doris Mae 112
Ward, Paula K. 148, 169, 185, 189, 193
Ward, Sarah A. 154, 174
Warfield, Carol A. 160
Waring, James M. 149, 189, 190
Warnke, Helen M. 140, 186
Watkins, Norman C. 154
Weaver, Theodore O. 110
Weigel, Charles E. 140, 176, 178, 179
Weight, Terry R. 141, 166, 167, 172
Weirick, Bonnie C. 105, 160
Weis, James W. 140, 185
Wertsch, Harry W. 154, 174, 196
Wescott, Jamie G. 102, 183, 194
West, Barbara J. 154, 172, 175
Wicks, Martha S. 140, 191
Wieder, Bruce R. 110, 159, 176, 177, 180, 191
Wiest, John A. 147, 149, 159, 175, 180, 189
Williams, Daniel L. 140, 167, 178, 182, 197
Williams, Richard E. 154
Willman, Samuel A. 149, 163, 189, 196
Wilson, Charles H. 140
Wise, Linda L. 154
Witman, Karen L. 104, 184
Witter, Jean E. 200
Wlasova, Wanda 154
Wolf, Stephen N. 140, 182, 187
Wolfe, Richard 140
Wolfersberger, Michael G. 141, 175, 183, 187
Woodbury, Susan M. 154
Woodruff, Harrison D. 102, 158, 159, 176, 177, 189, 191, 194
Woolley, Carol A. 141, 161, 189, 191
Woolston, Norma C. 114
Wright, Charles R. 141, 167, 193
Wubbena, Laura m. l. 148, 185
Yeager, Valerie A. 154, 173
Yeager, Frank F. 141
Yeingst, John L. 110, 177
Yerger, John R. 154
Yocum, Albert B. 112, 173, 175, 176, 178, 201
Zart, Harry C. 154
Zweitzig, Robert R. 110

Goodman's Flowers

131 North Railroad St.

Palmyra, Pa.

Lebanon Valley College

Book Store

Annville, Pa.

Lebanon Valley College

Snack Bar

Annville, Pa.

Lebanon Valley National Bank

White Oak and Main Sts.

Annville, Pa.

J. Berman and Sons, Inc.

Alan Barr Aluminum Co., Inc.

Palmyra, Pa.

Sterling Drug Inc.

Myerstown, Pa.

Winthrop Laboratories *Glenbrook Laboratories*

W. T. Grant Co.

Lebanon Valley Shopping Center

Palmyra, Pa.

Sorrento's Pizza

817 E. Penn Ave.

Cleona, Pa.

W. L. Kreider's Sons

Manufacturing Company, Inc.

Palmyra, Pa.

H. U. Toor

Footwear Inc.

Annville, Pa.

Paul H. Kettering

104 West Main St.

Annville, Pa.

Simon S. Kettering

16th and Cumberland Sts.

Lebanon, Pa.

Wengert's Dairy

R.D. 4

Lebanon, Pa.

Max Love's Cleaning

147 West Main St.

Annville, Pa.

Lebanon Valley

Offset

Cleona, Pa.

I. M. Long

17 East Main St.

Annville, Pa.

Wishing Well

55 W. Main St.

Annville, Pa.

Union Emblem Co.

128 E. Main St.

Palmyra, Pa.

Hot Dog Frank's

7 E. Main St.

Annville, Pa.

Davis Pharmacy

9–11 W. Main St.

Annville, Pa.

Kreider's Food Market

348 W. Main St.

Annville, Pa.

Whitmoyer

Laboratories, Inc.

Myerstown, Pa.

Palmyra Bologna Co., Inc.

230 N. College St.

Palmyra, Pa.

Kreamer Brothers Furniture Co.

328 W. Main St.

Annville, Pa.

Pomeroy's

Lebanon, Pa.

South Side Flower Shop

810 S. 12th St.

Lebanon, Pa.

Hollinger Glass Co.

25 South 10th St.

Lebanon, Pa.

Automotive Trade Association

of

Lebanon Valley

K. B. Bowling Center, Inc.

Route 422 East

Palmyra, Pa.

Dutch Diner

501 E. Main St.

Palmyra, Pa.

Hostetter's Shoes and Clothing

33 E. Main St.

Palmyra, Pa.

Royer's Laundromat

617 West Main St.

Annville, Pa.

Kingsley-Brown

801 E. Main St.

Annville, Pa.

Lawn's

810 Cumberland St.

Lebanon, Pa.

Patrons

Dr. & Mrs. Hugh Charles Abernethy
Mr. & Mrs. Harold Alsted
Mr. & Mrs. John Althouse
Mr. & Mrs. C. L. Anderson
Mr. & Mrs. Clark S. Ashley
Mr. & Mrs. Clarence C. Aungst
Mr. & Mrs. Leonard Bean
Mr. & Mrs. Nick Brauner
Mr. & Mrs. Robert T. Campbell
Mr. & Mrs. Cyril Clark
Mr. & Mrs. Wilbur Cochran
Mr. & Mrs. C. J. Code
Mr. & Mrs. Leroy F. Cooper
Mr. & Mrs. Joseph Corsaro
Mr. & Mrs. Joseph D'Augostine
Mr. & Mrs. Anthony J. DiGiacomo
Mr. & Mrs. Richard A. Doll
Mr. & Mrs. Rudolph W. Donmoyer
Dr. & Mrs. Theodore O. Doyle
Mr. & Mrs. Lloyd E. Dreibelbis
Mr. & Mrs. Norman W. Drescher
Mr. & Mrs. Ernest Dyson
Mr. & Mrs. D. F. Nissley Felty
Mr. & Mrs. Vincento Gagnon
Mr. & Mrs. Edgar Gangwer
Mr. & Mrs. Herman K. Gessner
Mr. & Mrs. Harold F. Giles, Sr.
Mr. & Mrs. Thomas Gouger
Mr. Nathan Grosky
Mr. & Mrs. Archie P. Hague
Mr. & Mrs. S. Stanley Hawbaker
Mr. & Mrs. Bruce E. Hawk
Mrs. Bersha L. Heizmann
Mr. & Mrs. Paul Hively
Mr. & Mrs. Roy L. Hill, Jr.
Mr. & Mrs. William Hillmann
Mr. & Mrs. Clarence W. Hoffman
Mr. & Mrs. P. Hoffsommer
Mr. & Mrs. Russell L. Horn
Dr. & Mrs. Melvin Howard
Mr. & Mrs. T. J. Irwin
Mr. & Mrs. Philip Jenkins
Mr. & Mrs. Samuel R. Jones
Mr. & Mrs. Ralph Kaufmann
Mr. & Mrs. Ronal O. Keim
Col. & Mrs. Edwin C. Kisiel, Sr.
Mr. & Mrs. Donald C. Kitchell
Mr. & Mrs. Charles G. Kohlhaas
Mr. & Mrs. Raymond S. Kreiser
Mr. & Mrs. Max Kreller
Mr. & Mrs. John W. Kriebel
Mr. & Mrs. Fredrick W. Krikory
Mr. & Mrs. Earl L. Lauver
Dr. & Mrs. Norman Lazin
Dr. & Mrs. Kermit L. Leitner
Mr. Joseph Lombardi
Mr. & Mrs. H. N. Lingerman
Mr. & Mrs. Elmer Luce
Mr. & Mrs. Howard T. MacGowan
Mr. & Mrs. Robert Macaw
Mr. & Mrs. Yale Mamolen
Mrs. Kathryn L. Martenson
Mr. & Mrs. John Matsko
Mr. & Mrs. H. Algire McFaul
Mr. & Mrs. Earl J. Melman
Mr. & Mrs. Malcolm Meyer
Mr. & Mrs. Gaetaro T. Merlo
Rev. & Mrs. M. O. Mickey
Mr. & Mrs. Henry J. Miller
Mr. & Mrs. C. K. Morgan
Mr. & Mrs. William G. Muhleisen
Mr. & Mrs. Vincent P. Nagle
Mr. & Mrs. Harold W. Nelson
Mr. & Mrs. Peter Nelson
Lt. Col. & Mrs. Russell L. Nicholls
Mr. & Mrs. Bayard K. Olmsted
Mr. & Mrs. Albert E. Padley, Jr.
Dr. & Mrs. Joseph C. Patrick
Mr. & Mrs. Nicholas Perlaki
Mr. & Mrs. Michael Petosa
Mr. & Mrs. Charles W. Pickard
Mr. & Mrs. C. L. Rice
Mr. & Mrs. Robert Riether
Mr. & Mrs. Charles E. Rohrbaugh
Mr. & Mrs. Reynaldo Rovers
Mr. & Mrs. Herbert K. Salmon, Jr.
Mr. & Mrs. Roland C. Schellenberg
Mr. & Mrs. Edwin Schlesinger
Mr. & Mrs. Abraham Schwartz
Mr. & Mrs. Milton B. Shatto
Mr. & Mrs. Donald T. Shedd
Mr. & Mrs. John B. Shenk
Mr. & Mrs. Walter P. Shoap
Mr. & Mrs. John E. Shroyer
Mr. & Mrs. Chester N. Smith
Mr. & Mrs. C. Price Smith
Mr. & Mrs. Howard Smith
Mr. & Mrs. John S. Spicer, Jr.
Mr. & Mrs. Edwin L. Stetler
Mr. & Mrs. Wilbur W. Synan
Mr. & Mrs. Louis M. Taylor
Mr. & Mrs. Earl W. Thorton
Mr. & Mrs. George W. Trayer
Mr. & Mrs. H. Edwin Trout
Mr. & Mrs. Frank Tulli, Sr.
Mr. & Mrs. Peter S. Wahler
Mr. & Mrs. Ben H. Walter
Mr. & Mrs. W. S. Wicks
Mr. & Mrs. W. Wieder
Mr. & Mrs. Paul E. Williams
Mr. & Mrs. Raymond Wolf
Mr. & Mrs. J. Arthur Wolfe
Mrs. Louis Arnold Woolley
Mr. & Mrs. William W. Wright
Mr. & Mrs. Lester Yocom
Dr. & Mrs. Parker C. Young

When the book is finally published, there are many people who, though not on the staff, have provided the help without which the book could not have been completed. The 1966 Quittapahilla staff would like to thank:

Bruce C. Souders, advisor, for allowing us the freedom to experiment with some new ideas and cooperating with an unpredictable staff.
Neal F. Layser, American Yearbook's representative, for helping us with our many changes during the planning stage.
Neill Watson, service manager for American Yearbook's Cambridge plant, for his technical advice and careful attention to the book.
Rev. Mark Hostetter for the use of the College Church.
Barnard H. Bissinger for assistance in preparing our correspondence.
Zamsky Studios for graciously granting every request.
Mrs. Lillie Struble for keeping a secret.
Theodore D. Keller for his patience in focusing vague ideas, his constructive criticism of our plans, and his generous concern for a project in which he need not have become involved.

And especially Richard Zamsky who not only provided excellent pictures but also furnished technical advice on all phases of the book, contributed many ideas to the layout, and by his interest and cheerfulness gave encouragement when the staff needed it most.

Carol Mickey, copy editor; Elaine Kreller, associate editor; Elma Lowrie, photography editor; Jeanne Irwin, associate editor; Gail Rice, editor-in-chief; Joe Mowrer, sports editor; Eileen Lynch, layout editor; Jack Gregory, photographer; Rodney Shearer, music editor.

Acknowledgements